The
ABERDEEN-ANGUS Journal

Vol. 12. No. 4
September 22, 1930

Webster City,
Iowa, U. S. A.

Edna Mae Brown, King City, Missouri, daughter of Herdsman and Mrs. Jesse Brown showing "Jimmie" First Prize 4-H Club Aberdeen-Angus Steer and First Prize Summer Yearling Steer in open class also Champion Aberdeen-Angus steer in open class at 1930 Missouri State Fair. Calf bred by J. F. McKenny. First Prize group of five steers in 4-H Club and second in Junior Feeders County Group at 1930 Missouri State Fair. Bred by J. F. McKenny, King City, who will hold his first auction sale, Wednesday, October 15th, 1930. From right to left—Keeran McKenny showing Prince, 2d Club and 4th open class; Roger Brown, with Mike 3d 4-H and 2d open; Robert Lee Brown and Jeff; Chas. McKenny and Mutt; Edna Mae Brown and Jimmie, 1st 4-H and Champion Aberdeen-Angus.

1898 1930

Satisfied Customers

THERE is no greater satisfaction possible in our opinion than that of pleasing our customers and there is nothing for which we strive harder, which means not only furnishing animals that come up to the buyers expectations in every respect but also includes a continued personal interest in the outcome of our animals after they leave our hands. No better index can be had of the ability of the seller to please than the continued confidence of the purchaser manifested through orders repeated year after year. The Rosemere clientele numbers many such customers. The most recent confirmation of this fact was shown by four important sales just made—three of which were to customers of long standing, and the fourth to the heaviest buyer in our recent public auction held on May 1st at Maquoketa, Iowa. The friends of Rosemere who made the purchases referred to are:

Harold K. Castle - - Honolulu, T. H.
J. Platt Cooke - - Honolulu, T. H.
Alexander & Baldwin, Ltd., Paia Maui, T. H.
J. Omar Cole - - - Peru, Indiana

Write us for particulars concerning the outstanding young bulls and choice females of strictly Rosemere breeding now held for sale at the Rosemere Farms, Maquoketa, Iowa.

Congdon & Battles, Yakima, Wash.

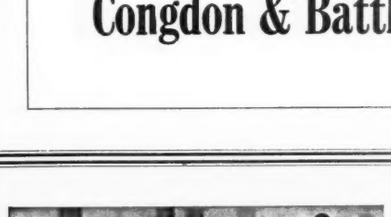
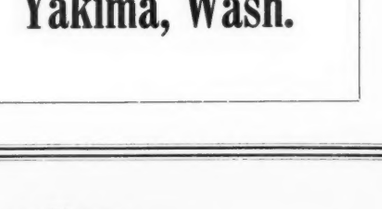

Black Marshall 21st 407227——My Stock Bulls——Elate Marshall 419422

Importance of Sires_

Believing sincerely in the future of the Aberdeen-Angus breeding business I have set about building a herd that I hope will find a place of worthwhileness among the progressive, constructive institutions devoted to the carrying on of the breed. While I have spared no pains in selecting the females to serve as the foundation I have just as carefully studied the requirements for outstanding herd sires. BLACK MARSHALL 21st is quite generally conceded to be one of the very best sons of old EARL MARSHALL. ELATE MARSHALL, is a double grandson of old EARL MARSHAL. This is a pair of strong backed, straight lined, wide, deep, strong hearted bulls with tail settings and rumps that please—none smoother. Thin hides and excellent heads and both close to the ground and carrying well sprung ribs. Visitors always welcome.

BOYD G. WEIDLEIN Highway No. 60. **WEBSTER CITY, IA.**

Feed Shipments into Drought Area.

Up to the close of business at noon September 3, 1930, permits for 3733 carload shipments of feed into the drought stricken areas had been issued. Of these 1254 loads were for destinations in Virginia, 784 for West Virginia; 357 for Maryland; 72 for Pennsylvania; 611 for Ohio; 305 for Kentucky; 53 for Tennessee; 285 for Indiana; 7 for Illinois; 4 for Arkansas and 1 for Mississsippi. Feeds included in these shipments are mill feed 44 per cent; corn 3 per cent; oats 5 per cent; and hay and straw 48 per cent.

—o—

The Hamilton County, Iowa, 4-H Club.

The second annual show and sale of baby beeves in Hamilton county, Iowa, (Webster City) was staged at the county fair the first week of September when a record selling occurred. The sixteen calves sold at an average price of $13.29 per cwt. which established a new high average for the season. Packer buyers were represented as well as local buyers. O. W. Bige local buyer secured Wendell Weidlein's grand champion calf Good News at $15.00. The same buyer took Robert Sealine's second prize calf at $14.50. Floyd Woodard's first prize Hereford sold at $14.00 to the Rath Packing Company at Waterloo, Iowa. This was the reserve grand champion calf. In the pure bred Heifer Club all breeds competing Wendell Weidlein won first with Blackcap Tolan 22d and second with Ballanamere, both by the International grand champion Eileenmere 15th. This lad also won the showmanship prize in the steer, heifer and sheep showing contests.

There were two herds in the breeding section, C. T. Rierson, of Radcliffe, and Boyd G. Weidlein of Webster City, also some young cattle shown by a new firm, A. W. Lander & Son, of Stratford. There were as many Aberdeen-Angus on the grounds as all other beef breeds put together.

—o—

Doddies up at Club Auction.

Spirited bidding at the largest sale of the season advanced the top to $14.50 per cwt. at the sixth weekly auction held September 9th at the Chicago Union Stock Yards under the auspices of the International Live Stock Exposition. Col. Cary M. Jones sent 346 calves from 22 counties through the ring at an average price of $12.68.

Chicago hotels and clubs placed special orders in the hands of the packer buyers for the first time and the LaSalle Hotel, Palmer House and South Shore Country Club secured 22 baby beeves.

Two Illinois Aberdeen-Angus reached the new top when Eugene Fasset of Mercer county received $14.50 for his 960 lb. calf from Armour & Company for the account of the LaSalle Hotel and Cecil Personett of Douglas county obtained the same price from the Nagle Packing Company for his 1,050 lb. club steer.

The county consignments sold at follows:

County	Head	Av. Wt.	Av. Price	Top
Hancock, Illinois	4	988	$13.33	$14.00
Piatt & Douglass, Ill.	52	936	13.21	14.50
Livingston, Ill.	2	995	13.15	13.50
Union, Iowa	2	830	13.00	13.00
LaSalle, Ill.	3	943	12.92	13.00
Carroll, Ill.	10	934	12.91	13.50
McDonough, Ill.	2	855	12.89	13.50
Mercer, Ill.	57	913	12.86	14.50
Greene, Iowa	41	1001	12.85	14.00
Clinton, Iowa	3	903	12.59	12.75
Louisa, Iowa	32	913	12.58	13.50
Grundy, Iowa	32	902	12.56	13.75
Stark, Ill.	7	784	12.55	13.50
Jasper, Ind.	3	853	12.52	13.00
Macon, Ill.	1	1090	12.50	12.50
Cass, Iowa	30	885	12.32	13.25
Allamakee, Iowa	24	835	12.23	13.50
Shelby, Ill.	13	806	12.11	13.50
Kossuth, Iowa	21	827	12.02	14.00
Moultrie, Ill.	5	902	11.94	12.25
Jackson, Iowa	2	995	11.66	12.00

VOLUME 12; NUMBER 4 SEPTEMBER 22, 1930

THE ABERDEEN-ANGUS JOURNAL

Official Publication American Aberdeen-Angus Breeders' Association

FRED HAHNE, Editor, Webster City, Iowa

WE ARE FOR THE BREED ALL THE TIME SERVICE TO THE BREED IS OUR CONSTANT AIM

Eileenmere 15th Sale

Indicates Healthy Condition *of* Breeding Business

Looking a drought squarely in the face at sale time with a consignment of sons and daughters of an International grand champion bull is sufficient cause for one to become rather anxious. Such was the situation at Farmingdale, Illinois, on September 8th, the day that J. Garrett Tolan had chosen to sell his annual consignment of Aberdeen-Angus cattle. Continuous dry weather for the whole summer season, cutting pastures short and making it necessary to haul water for the stock instead of seeing the cattle wade deep in the cooling waters of the creeks as in other years, failed to put the bloom on the offering that J. Garrett had hoped for. Upon arriving Sunday afternoon we found many visitors already on the scene sort of looking around. A trip in the mule drawn lumber wagon over 'cross the newly graded Abe Lincoln trail to cut out three or four cars of fat bullocks to be brought to a lot nearer the house where they could easily be inspected formed part of the afternoon's entertainment. Cutting steers on a hot hillside is quite a trick and one that we enjoyed immensely. Reminded us of the sandhill country some years back when we rode a pony and helped cut the steers for fall shipment, only these Tolan boys had so much better material to work with. Even Ed. Davis helped select the "bys," his work however was light as there were but few on his list. Nearly every person who attended this sale took time out to visit the steers and see for themselves what the Tolans are actually accomplishing in the way of better beef production.

EVERGREEN LADY T. 2d 440009, calved October 3, 1928, sired by the 1929 International grand champion Eileenmere 15th. Purchased in the Tolan sale by St. Albans Farms of Becker, Missouri at the top female price of $660.00.

The tent had been erected close to the pens which have annually been used in connection with the yarding of the cattle to be sold —this was done on Saturday before. It was a big affair with seats for about 1000 people. Looked like entirely too many seats, however, it would have required but a few more people to have filled them to capacity.

The sale was splendidly conducted under the direction of Col. Kraschel, assisted by E. E. Irwin and Luke J. Gaule. E. T. Davis occupied a place at one end of the box as did Secretary W. H. Tomhave of the American Aberdeen-Angus Breeders' Association of Chicago. Frank Richards of the Drovers Journal tramped the grass in front of one row of seats.

Early Monday morning the cars began to arrive and find places on the wide level pasture ground between the tent and the highway until by sale time it looked like a veritable sea of automobiles. They had come from many states, some as far as Oklahoma, others for an equal distance in other directions. There was a lot of looking but not very much talking about the cattle. Seemed that no one wanted to expose his hand. They looked at things they were not interested in and all that sort of thing just to lead those interested in making the sale a success to believe that such a feat would prove more or less laborious.

The hour for beginning had arrived, folks had been to lunch and the crowd was called together beneath the "big top." The cattle were in the pens and the boys were ready to usher them in. Col. Kraschel and Secretary Tomhave talked briefly and then proceeded with the work in hand.

It had been decided to sell the bulls first. Lot twenty, a Ballindalloch Blackbird of McHenry extraction also —Ballmere 440016, calved January 2, 1930, and sired by the International grand champion Eileenmere 15th, furnished fuel for the kindling of a real fire of bids. He was the kind of a calf that folks had been looking for. Only a couple of weeks previous had he won the junior bull championship at the Illinois state fair at Springfield. Someone started him at $150.00. While the auctioneer was trying to locate the bidder others got busy and soon raised the amount to $600.00 when the ranks began to thin and the bidding became an honest to goodness battle between the cowmen of dauntless courage and determination who knew the value of such a calf and such breeding. It simmered to three and finally to two who were more deliberate in the spending of the last sixty dollars using more time than had been spent up to that moment. Sam Fullerton, Jr., and his brother Gibson of the firm of S. C. Fullerton & Sons, of Miami, Oklahoma, succeeded in landing the calf for their Sunbeam Farms herd. This is the firm who showed the famous bull Playman of Sunbeam to the International and the Sesqui-Centennial Exposition grand championships. They know good material when they see it.

Eileenmere 40th another January calf by the same sire came into the ring next and quickly found a new home with Miller & Smith, of Morely, Iowa. Mr. Miller the senior partner in this firm being the gentleman who purchased Glencarnock Revolution 6th in the recent Hartley sale. This splendid young double grandson of Eileenmere 4th will be developed and used in the extensive herd owned by these gentlemen. The bidding on this calf was fast up to the selling price of $400.00. Thus far the bull average was $630.00. Eileenmere 38th an October, 1929, (Continued on page 16

Indiana State Show

Big Crowds See Plenty *of* QUALITY DODDIES

By E. E. Irwin

On Tuesday morning Judge Kennedy started in looking over a real show of Aberdeen-Angus breeding cattle. In fact our Aberdeen-Angus show in 1930 was equal in numbers to both the other beef breeds. When it comes to quality,—Oh, well we have always had that. Indiana State Fair shows are always good shows and as long as Indiana has such good breeders as W. W. Wilson & Son, H. A. Thompson & Sons, Miller & Cole, A. J. McCafferty, O. W. Simmons and John F. Larkin and C. C. Van Hoy & Sons, then bring in a few herds from outside like Henry Schmuecker & Sons and Blake Bros., of Iowa, and Dr. S. O. Sublette, of Kentucky and then have such men in charge of the department as R. C. Jenkins and F. G. King and a fair manager like E. J. Barker and of course you will see a real fair and a hot show.

At Indiana one finds many ladies watching our show but this year I only found Mrs. W. W. Wilson, Mrs. H. A. Thompson, Mrs. C. C. Van Hoy and Mrs. John Bullock. Among the gentlemen I saw watching the classes with interest were C. C. Van Hoy and sons Hugh, Robert and John also Wm. G. Larkin all of Loogootee; Ronald Kennedy son of Judge W. J., of South St. Joseph, Missouri; Paul Caldwell of Connersville; Geo. Mazey of Merkelville; A. H. and J. Omer Cole, of Peru these two gentlemen are going to have two of the real herds of the state one of these days if they keep on as they are going; G. B. Coble and H. W. Hawley, of College Corner; T. A. Coleman and Karl Kraus of Purdue University; Rolland Ade a nephew of Geo. Ade of Kentland; Walter K. Boyd and Son of Greenfield; M. A. Judy of West Lebanon; John Ball of Newcastle; Prof. C. F. Gobble and daughter and two fine sons and P. T. Brown of Purdue University; C. H. Gates of Liberty; W. A. Dragoo of Muncie; Secy. W. H. Tomhave and the three fine gentlemen from England; Mr. D. O. Marshall and the two Mr. Osmonds. These men have now visited five of our leading shows and they say they like our country and our people and our Aberdeen-Angus very much. I have hopes that they may decide to locate here among us.

A new feature of the Indiana fair this year and a good one and one that every state fair should have was the Commercial Cattle exhibit put on and worked up by Prof. F. G. King and P. T. (Pete) Brown two of the real workers of Purdue University. This exhibit consisted of 6 car loads of 20 steers each. These sold on Friday, the top load bringing $12.90 and on down to $12.10. These were all Herefords and I do hope some good Indiana man will see to it that next year we can see a few cars of good Aberdeen-Angus steers in this show. Then the most important part of this show was the exhibits of five calves each bred, fed and shown by exhibitor. In this part of the show there were four exhibits, three of Shorthorns and one of Aberdeen-Angus as W. W. Wilson & Son, the live boys from Muncie saved the day for our breed with five Aberdeen-Angus steers of their own production. These also sold Friday. The Aberdeen-Angus at $14.00 and the others from $11.25 to 12.60 so again the Aberdeen-Angus prove their super selling qualities. In the Calf Club sale on Friday afternoon the Grand Champion only brought 19 cents and it sure is too bad that the Hotels and people of Indianapolis won't give these boys and girls more support and encouragement.

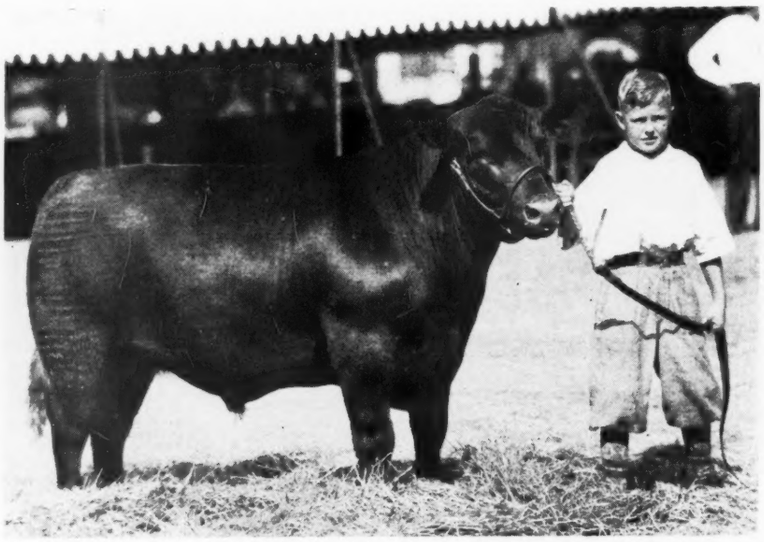

GOOD NEWS—Grand Champion Hamilton County, Iowa, Baby Beef Club steer, 1930, sold to O. W. Bige, local buyer, at $15.00 per cwt., in a standard National record sale that averaged $13.29. Shown by 12 year old Wendell Weidlein who also won the showmanship prize at the same fair. Bred by Boyd G. Weidlein, Webster City, Iowa. Sired by Revolution 3d a son of the International grand champion Blackcap Revolution by Earl Marshall.

The senior and grand champion bull was shown by H. A. Thompson of Cortland and the junior champion bull by Dr. S. O. Sublette of Versailles, Kentucky. The female championships were all won by Henry Schmuecker & Sons of Blairstown, Iowa.

In the Indiana Specials for Aberdeen-Angus H. A. Thompson had both the best bull and the best female.

Following is the complete awards:

EXHIBITORS:

Blake Bros., Des Moines, Iowa.
Fountain Glen Farm, Peru, Indiana.
McCafferty, A. J., Miami, Indiana.
Sublette, Dr. S. O., Versailles, Kentucky.
Schmuecker & Sons, Blairstown, Iowa.
Storms, Albert, Lafayette, Indiana.
Thompson, H. A. Cortland, Indiana.
Thomson, John Robt., Logansport, Indiana.
Tolan, J. Garrett, Farmingdale, Illinois.
Wilson & Son, W. W., Muncie, Indiana.

Judge: W. J. Kennedy, South St. Joseph, Missouri

BULLS:

Bulls calved before May 1, 1927:
1—Blackbird Wonder of Maple Grove 402933, W. W. Wilson & Son.
2—Black Enecho 414473, H. A. Thompson.
3—Black Beryl S. 396858, Dr. S. O. Sublette.

Bulls calved between May 1, 1927 and Apr. 30, 1928:
1—Blackcap Benz 11th 439005, Blake Bros.

Bulls calved between May 1 and Dec. 31, 1928:
1—Black Enecho 2d 429978, H. A. Thompson.
2—Bandolier's Model A. 428018, Schmuecker.
3—Harvey Allen 2d 426518, Dr. S. O. Sublette.
4—Fountain Glen Marshall 421289, Fountain Glen Farm.
5—Idolmere Revolution 428307, Albert Storms.

Bulls calved between Jan. 1 and April 30, 1929:
1—Echo's Evermore 429981, Dr. S. O. Sublette.
2—Blackcap Benz 6th 435054, Blake Bros.
3—Bandolier of Pinehurst 428022, Schmuecker.
4—Fountain Glen Rev 433-865, Fountain Glen Farm.
5—Evans of Growing Acres 425019, Wilson & Son.

Bulls calved between May 1 and Sept. 30, 1929:
1—Brookside Eliminator 440-357, Schmuecker & Sons.
2—Bandolier's Blackcap 7th 438658, Schmuecker.
3—Revolution of Balweare 437749, A. J. McCafferty.
4—Oakland Blackcap 3d 439-119, Blake Bros.
5—Fountain Glen Earl Marshall 436933, Fountain Glen Farm.
6—Eriny's Peer 437650, H. A. Thompson.
7—Elberic 429015, Wilson.
8—Revolution 2d of Balweare 437750, A. J. McCafferty.

Bulls calved on or after October 1, 1929:
1—Black Sublette 3d 436977, Dr. S. O. Sublette.
2—Burgess 4th of Page 437-383, Blake Bros.
3—Bandolier of Pine Hurst 2d 438662, Schmuecker.
4—Revolution 3d of Balweare 437751, A. J. McCafferty.
5—Proud Elmore, Wilson.
6—Blackbird Bandolier of Pine Hurst 438660, Henry Schmuecker & Sons.
7—Ever Echo, Thompson.
8—Beaverdale Blackbird 439-125, Blake Bros.

Three bulls:
1—Blake Bros; 2—H. A. Thompson; 3—Schmuecker & Sons; 4—W. W. Wilson; 5—Dr. S. O. Sublette; 6—Henry Schmuecker & Sons; 7—A. J. McCafferty.

Two bulls:
1—H. A. Thompson; 2—Henry Schmuecker & Sons; 3—A. J. McCafferty; 4—Dr. S. O. Sublette; 5—Blake Bros.; 6—Henry Schmuecker & Sons; 7—Fountain Glen Farm.

Senior champion bull:
Black Enecho 2d 429978, H. A. Thompon.

Junior champion bull:
Black Sublette 436977, Dr. S. O. Sublette.

Grand champion bull:
Black Enecho 2d 429978, H. A. Thompson.

COWS:

Cows calved before May 1, 1927:
1—Pinehurst Prudence 2d 387432, Schmuecker.
2—Blackbird Elmore 378107, H. A. Thompson.
3—Blackbird Bessie T. 2d 408674, H. A. Thompson.
4—Blackcap of Woodcote 2d 389001, Sublette.
5—Black Empress of White River 5th 382787, W. W. Wilson & Son.
6—Blackcap Marjorie 2d 382028, Blake Bros.
7—Barbara of Rosemere 50th 391070, Fountain Glen Farm.
8—Peony's Lady of Maple Grove 404614, W. W. Wilson & Son.

Cows calved between May 1, 1927 and Apr. 30, 1928:
1—Blackcap Betty C. 2d 425813, W. W. Wilson & Son.
2—Eriny's Elmore 2d 413088, H. A. Thompson.
3—Beautiful Belle 4th 418321, Schmuecker & Sons.

(Continued on page 18)

The Michigan State Fair

Champion Bullock Sells *at* $92.00 per Hundred

In comparison with former years the Aberdeen-Angus showing that faced Judge W. J. Kennedy at the Michigan State Fair at Detroit, held the week of August 31st, was not as large as in former years. There were but four herds present. However there was no lack of quality. A ringside spectator said "three of the herds were loaded to the hilt and out for blood in every classification." Alex Minty said "it did not take us long to discover that we best be getting in promptly on time and keep our eye on the beast we were showing, for the keenness and the rapidity with which the judge worked caused us to be on our toes every minute." "You know" he says "I sort of like that confident manner of the judge and the way he goes about telling us where to fall in line. And, from what I hear, all the rest of the exhibitors are of the same opinion."

There were three aged bulls out. The list was headed by Baron Burgess of Woodcote, carrying a wealth of flesh, splendid balance and great depth of body. It was he that so filled the eye of the judge as to merit the senior and grand championship honors. Wildwood Farms headed the two year old class with the good bull Elaine's Perfection and the same firm also headed the senior yearling section with Elton Quality, forcing in each instance the Woodcote entries into second place.

In the junior yearling class of four the battle was between Egis of Woodcote shown by Woodcote Farms and Peerless Moir shown by James Curry, with the former taking first. The four summer yearlings furnished strong competition with Woodcote placing their new bull The Sirdar for first and Wildwood coming next with Elton Quality 2d. The winner of this class was later made junior champion and in the finals drew the reserve championship as against the mature bull Baron Burgess of Woodcote.

Seven good bull calves furnished James Curry the opportunity to carry away a first prize ribbon on Elwood Moir. Wildwood placed second with Belle Cap Quality 2d.

The cow classes were just a little better filled and they were an excellent lot too. Wildwood scored first in the aged cow class with Key of Quality and Curry placed Erica of Northlane next. Scripps Wildwood Farms carried away the blue in the two year old class with Elvena Quality and Woodcote placed second here with Comina of Woodcote. The senior yearling section brought out four entries with Wildwood again at the top this time with Eloquent Lassie 2d good enough to become senior and grand champion female of the show. She was of wonderful type and had been carried along from last season in excellent form.

Wildwood opened the junior yearling section with Bonnie Quality and she was made junior and reserve grand champion. Woodcote held the next two places with Blackcap of Woodcote 51st and Equity of Woodcote 6th. Woodcote succeeded in breaking a perfect score for the Wildwood females when they led Beautiful Maid of Woodcote 5th to the head of the summer yearling class forcing the Wildwood entry to second place.

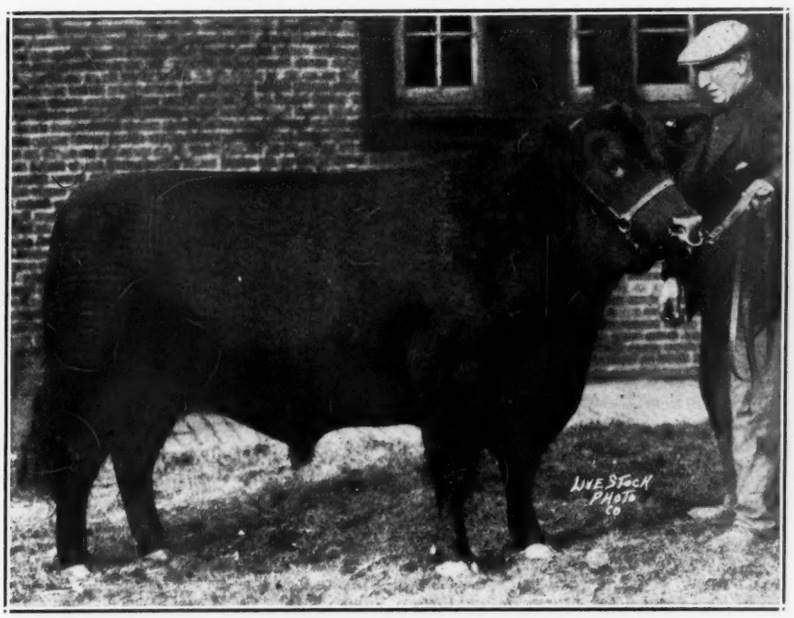

BARON BURGESS OF WOODCOTE—Senior and grand champion bull at the 1930 Michigan State Fair, shown by Woodcote Stock Farms, Ionia, Michigan.

The latter firm however recovered in the last inning when little Madam Burgess scored for the blue in the heifer calf class of six with Blackcap of Woodcote 53d standing second.

The groups were strong and fell mostly for top honors between Wildwood and Woodcote with Curry capturing the pair of calves class of five entries.

In the Michigan Beef Producers Specials Woodcote won the grand championship in steers with the October calf Elcho of Woodcote 3d which was sold in the auction by Governor Green at the splendid price of 92 cents per pound. This is the second time this honor has been won by this firm. Their steer last year selling at the same high figure. The Sommer Brothers of Eau Claire showed some nicely turned youngsters, lacking somewhat in finish—a bit more bloom would undoubtedly have changed some of the placings according to those who were looking on.

It is indeed gratifying to note the increased interest in Aberdeen-Angus cattle in Michigan. This may equally be said as to breeding and commercial cattle. Those interested in marketing finished bullocks readily realize the super value lying beneath the black hides. This together with the fact that buyers recognize also the superior quality beef in these black carcasses for which they are willing to pay a slight margin over regular values makes quite materially for the best interests of the Aberdeen-Angus breed. Watch the shows and the markets. What is the color of most of the winners and market toppers? They are good cattle and they fit so nicely into any farm scheme that the breed is actually going forward by leaps and bounds, so to speak. Michigan cattlemen know this and that is the reason they gather around the Aberdeen-Angus showings in such numbers. Following is a list of the winnings:

EXHIBITORS:
James Curry, Marlette, Michigan; Woodcote Stock Farm, Ionia, Michigan; Wm. E. Scripps, Orion, Michigan; Sommerlea Stock Farm, Eau Claire, Michigan.

Judge: W. J. Kennedy, South St. Joseph, Missouri.

BULLS:

Bulls calved before May 1, 1927:
1—Baron Burgess of Woodcote, Woodcote Stock Farm.
2—Perfection Moir, James Curry.
3—Harvest Model 2d, Sommerlea Stock Farm.

Bulls calved between May 1, 1927 and April 30, 1928:
1—Elaine's Perfection, Wm. E. Scripps.
2—Benedict of Woodcote 4th, Woodcote Stock Farm.
3—Barb of Ravensdowne, James Curry.

Bulls calved between May 1, and December 31, 1928:
1—Elton Quality, Wm. E. Scripps.
2—Edensor of Woodcote 3d, Woodcote Stock Farm.
3—Barbalone, James Curry.
4—Briarcliff Monarch 4th, Sommerlea Stock Farm.

Bulls calved between Jan. 1 and April 30, 1929:
1—Egis of Woodcote, Woodcote Stock Farm.
2—Peerless Moir, James Curry.
3—Border Quality 3d, Wm. E. Scripps.
4—Edylmere F., Sommerlea Stock Farm.

Bulls calved between May 1 and Sept. 30, 1929:
1—The Sirdar, Woodcote Stock Farm.
2—Elton Quality 2d, Wm. E. Scripps.
3—Jester of Ravensdowne, James Curry.
4—Governor Green, Sommerlea Stock Farm.

Bulls calved after Oct. 1, 1929:
1—Elwood Moir, James Curry.
2—Belle Cap Quality 2d, Wm. E. Scripps.
3—Eldon of Woodcote, Woodcote Stock Farm.
4—Morley C., James Curry.
5—Blackbird S. 3rd, Sommerlea Stock Farm.
6—Entry, Sommerlea Stock Farm.

Three Bulls owned by exhibitor:
1—Woodcote Stock Farm; 2—Wm. E. Scripps; 3—James Curry; 4—James Curry; 5—Sommerlea Stock Farm.

Two bulls bred and owned by exhibitor:
1—James Curry; 2—Wm. E. Scripps; 3—Woodcote Stock Farm; 4—James Curry; 5—Sommerlea Stock Farm.

Senior champion bull:
Baron Burgess of Woodcote; Woodcote Stock Farm.

(Continued on page 16

The ABERDEEN-ANGUS JOURNAL

Official Publication for the American Aberdeen-Angus Breeders' Association.

For the breed all the time. Service to the breed is our constant aim.

FRED HAHNE, Editor and Publisher.

Entered as Second-class matter October 25, 1919, at the Post Office at Webster City, Iowa, under act of March 3, 1897.

Officers of the American Aberdeen-Angus Breeders' Association

OAKLEIGH THORNE, Pine Plains, New York.....President
E. B. LAFLIN, Crab Orchard, Nebraska.....Vice-President
W. H. TOMHAVE, 1 Dexter Park Avenue, Chicago, Illinois.....Secretary
D. H. McGILVRAY, Chicago, Illinois.....Treasurer

Executive Committee:

H. L. Hartley, S. C. Fullerton, E. T. Davis.

Board of Directors:

Earl G. Ryan, Harlan, Iowa.
Otto V. Battles, Yakima, Wash.
J. Garrett Tolan, Farmingdale, Ill.
W. H. Cooper, Hedrick, Iowa.
Oakleigh Thorne, Pine Plains, N. Y.
H. L. Hartley, Duluth, Minn.
A. C. Johnson, Chicago, Ill.
Johnson Workman, Paradise, Kansas.
J. F. McKenny, King City, Mo.
Judge S. C. Fullerton, Miami, Okla.
H. A. Thompson, Cortland, Ind.
Phillip R. Park, Buffalo, N. Y.
E. T. Davis, Iowa City, Iowa.
Victor Hoffman, Queen City, Mo.
Hobart Ames, Grand Junction, Tenn.

Subscription price to all points in United States, $1.00 per year; Canada, $1.25 per year; all other foreign points $1.50 per year.

Notice:—Please address all correspondence and remittances to the Aberdeen-Angus Journal, Webster City, Iowa, and not to individuals as they are many times away from the office several days at a time and your letter may wait a long while for an answer.

If you wish to change your Post Office address be sure to give the old as well as the new.

PUBLICATION DATES:

Aug. 25; Sept. 8, 22; Oct. 6, 20; Nov. 3, 17; Dec. 1, 15, 29. 1931—Jan. 12, 26; Feb. 9, 23; March 9, 23; April 6, 20; May 4, 18; June 1, 15, 29; July 13, 27; Aug. 10, 24; Sept. 7, 21; Oct. 5, 19; Nov. 2, 16, 30; Dec. 14, 28.

WEBSTER CITY, IOWA, U. S. A., SEPTEMBER 22, 1930.

HE IS MY ROCK, AND THERE IS NO UNRIGHTEOUSNESS IN HIM.

The righteous shall flourish like the palm tree: he shall grow like a cedar in Lebanon. Those that be planted in the house of the Lord shall flourish in the courts of our God. They shall still bring forth fruits in old age; they shall be fat and flourishing; to show that the Lord is upright: he is my rock, and there is no unrighteousness in him. Psalm 92:12-14.

—o—

ABERDEEN-ANGUS ARE GOOD CATTLE; SOUTH DAKOTA HEIFERS TOP SIOUX CITY.

On the front page of the September 4th issue of the Sioux City Live Stock Record, stock yards spokesman for the Northwest territory, is found the following item entitled "Angus Good Cattle" in which this unbiased market paper tells a story which is certain to appeal to any man desiring to enter the beef cattle trade. The production of better beef is a trade itself that requires skill, sound judgment and good materials with which to work if the producer is to make a success of his endeavors. Those who breed Aberdeen-Angus cattle in their pure state know this better than does anyone else. Those who have had the foresight to use good pure bred Aberdeen-Angus bulls know it too. Mr. Herseth is no exception. His experience can well be appied to any man who has taken time by the forelock and proceeded to rebuild his beef making equipment through the use of pure bred Aberdeen-Angus bulls. Those who do this thing arrive soon at the same place in successful operation. The Record had this to say about the transaction and the Journal believes that it is evidence sufficient to invite the careful consideration of men who are today the owners of large herds of grade beef cattle which they wish to convert into real beef making machinery without too great expense, or, perhapes the complete replacement at no little expense. The pure bred Aberdeen-Angus bull route is a bit longer than a quick change to the better cows, however it is certain to bring about the same results to the man with the patience to spend the years required for such a change. This one thing must be remembered too: The first cross calves will be a big improvement over the former crop and each succeeding cross will prove a still further improvement. A high grade Aberdeen-Angus cow herd is about the best equipment possible for the production of market topping cattle.

The Record says: "One of the pioneer shippers to the Sioux City market is Lars Herseth, of Houghton, South Dakota. Mr. Herseth has enjoyed the reputation at the yards of sending some of the best finished cattle that come out of northern South Dakota. He maintains a herd of high grade Aberdeen-Angus cows and always finishes his cattle to a prime condition. Last week he tried the market with a shipment of heifers averaging 853 pounds that topped the trade in that division. He was so well pleased with the sale that he sent in 24 mixed yearlings Wednesday averaging 910 pounds that brought $11.35 per hundred. Mr. Herseth did not accompany the shipment."

—o—

EAST GOES BLACK FROM START TO FINISH; EASTERN STATES BRINGS DODDIE VICTORY.

This page has been held open awaiting late word from the Eastern States Exposition where it had been rumored that the competition would be strong this year. The Journal is happy to present on this page copy of a telegram just received from Secretary W. H. Tomhave who is there looking after Aberdeen-Angus interests generally. According to this wire there are five good strong breeding herds on exhibition as well as a full complement in the commercial division. The lad from Massachusetts held the fort in the single classes of steers as against all comers while Dutchess county, New York, made good with her group of five and Briarcliff Farms defended the royal purple in the carlot section. In other words it looks quite like a clean sweep at the biggest of big shows in the East—the Eastern States Exposition at Springfield, Mass. There are those in the fraternity who fail to recognize the importance of the development of this Eastern States country on behalf of the Aberdeen-Angus breed. A few facts in this connection might be of interest. Old New York state, once famous as the seat of a Shorthorn dynasty equal to any in this country and possessing particular lines of breeding that caused old country folk to come this side and bid into the tens of thousands of dollars per animal, now has the distinction of holding within her borders not alone the largest pure bred herd in the East but one of the largest on the continent, backed forcefully by an extensive commercial feeding plant the equal of any in the land—we refer to Briarcliff at Pine Plains. New York state and those to the south are heavy buyers of both breeding and commercial cattle, she and her neighbors have within the last few years created and established many other quite extensive Aberdeen-Angus holdings as well as countless smaller herds and beginnings that will grow. The Northeast, even unto Presque Isle, the farthest north point on Atlantic coast has purchased and shipped in for breeding purposes in carlots as many, perhaps more, Aberdeen-Angus cattle than any similar area in the last three or four years. These people like the Aberdeen-Augus breed. They are showing them and they are winning in open competition with them. Necessarily it follows that their neighbors will fall in line so the Black Banner is assured now of a steady forward movement in that section of the States. Glad to see the Blacks make good at the Eastern States. Detailed reports will follow in the Journal.

—o—

BLACK STEERS FROM WYOMING TOP THE ST. JOSEPH MARKET.

From the St. Joseph market paper is taken a brief item indicating that Wyoming also has discovered that it pays to feed Aberdeen-Angus steers. The item dated July 8th and just brought to our attention says: "One of [Continued on page 15

WESTERN UNION

SPRINGFIELD, MASS., SEPT. 15, 1930

ABERDEEN-ANGUS JOURNAL

WEBSTER CITY, IOWA

GRAND CHAMPION BABY BEEF ABERDEEN-ANGUS EXHIBITED BY ELMER JENKS, FEEDING HILLS, MASS., DUCHESS COUNTY NEW YORK HAD GRAND CHAMPION GROUP OF FIVE ON ABERDEEN-ANGUS; GRAND CHAMPION CARLOAD WON BY BRIARCLIFF ON ABERDEEN-ANGUS; BREEDING CATTLE EXHIBITORS LITTLE, OF OHIO, CURRY, OF MICHIGAN, FANCHER, OF CONNECTICUT, HUTCHINSON, OF OHIO AND BRIARCLIFF, OF NEW YORK.

W. H. TOMHAVE

817A SEPT. 16

Building a Foundation

The Tillyfour Reserved Prides—5th and 7th

By R. C. M. Auld

The Paris Prides represented the Pride of Aberdeen 5th branch in Petrarch and the Pride of Aberdeen 7th branch in Pride of Aberdeen 9th. Among the members of the fifth branch were Shah 1158 (680) who, "on one occasion, defeated Judge." He brought Mr. Ferguson's herd at Kinochtry to the front. Shah was exhibited in the Paris year at Dumfries by Mr. Ferguson and won in the senior bull class. His son, Prince of the Realm 1702 (1695) was first at the Highland in 1882. Princess 6th 3296 was first as a yearling at Dumfries in 1878, imported in 1886 by the writer.

Pride of Mulben 848 (1919) who reproduced Pride 3d of Mulben, dam of Pride of Glory, grandam of Juana Erica; while Pride of Guisachan 14th was grandam of Proud Duke of Ballindalloch, champion at Highland Agricultural Society show in 1898. Pride 3d of Mulben, coming back to Tillyfour, produced Pride of Aberdeen 24th that went to the Royal herd at Abergeldie; and the fine bull, Knight of the Shire for whose mating and naming and later, purchase and exhibition the writer was responsible.

Pride of Mulben whose purchase by Sir George M. Grant is said "to be fairly classed with that of Erica and Jilt as one of transcendant importance in the Ballindalloch herd" was of this branch of which we have many splendid examples, including Pride of the Tervie; Pride of Invereshie; Pride of Invergulas (full sister to Prince Iliad and Prince Inca); Lilias of Tillyfour, dam of Challenger; Black Watch and Proud Viscount; while Pride of Aberdeen 10th, dam of "Old Pat" adds to the lustre of the branch.

Pride of the Tervie (7060) has been described as "in some respects the grandest of the breed ever seen at a Highland Show." (Dumfries, 1886). A fine portrait of her appears opposite page 576 of Sinclair's History, interest being added to the portrait from the fact that she is seen being held by John Grant the faithful herdsman of Ballindalloch.

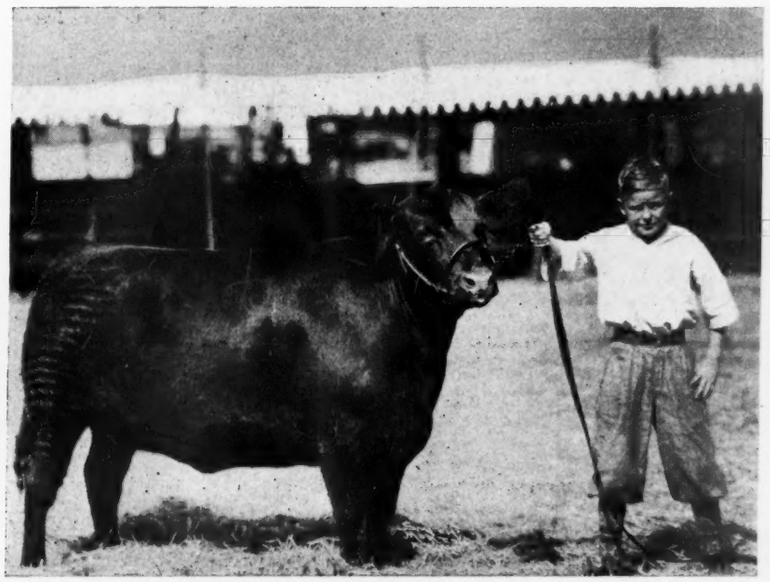

Wendell Weidlein, Webster City, Iowa, showing his Champion Club Heifer Blackcap Tolan 22d at the Hamilton County, Iowa, fair. She was also winner of her class in the Club Heifer division at the 1930 Iowa State Fair in a class of thirty head. A daughter of the International Grand Champion, Eileenmere 15th.

Pride of Aberdeen 5th 356 (1174) was by Bright 375 (454) by Black Prince of Tillyfour and out of Norma 178 (726) a source of Paris fame. Bright was the sire of McCombie 2217 (430), sire of Bella Mary (1503) whose dam was Blanche (1117) by Black Jock of Tillyfour 365, etc. McCombie's dam being Miss McCombie (1118) by Don Fernando (514) and out of Fancy of Tillyfour (1195) whose sire was Hanton and dam The Belle (205) of the Queen Mother tribe. Bella Mary was bred by William Dingwall Fordyce, Mr. McCombie's colleague in Parliament and was exhibited by George Bruce at Paris 1878 proving herself a really "farrow" cow that next appeared at Smithfield. She stood first in the aged cow class at Paris, Sybyl 1st of Tillyfour being second.

Belonging to the Branch, Knight of the Shire 846 (1499) was by Dragon 820 (1198); "the Shire's" dam being Pride 3d of Mulben 848 (1919) by Elgin 576 (724) of Paterson's Elaboration of Mayflower 4th foundation with Jock of Tillyfour 580 (87). Pride of Mulben 3d was purchased at the same Mulben sale at which Sir George purchased Pride of Mulben, her dam, the writer being present with "the laird." This sale marked the turning point of Tillyfour to his own foundation stock as well as of Ballindalloch's anxiety to share in the opportunities offered to acquire members of the same blood.

Knight of the Shire was the sire of "the unconquered cow," Waterside Matilda 2d (6318), champion cow at a succession of Highland Society's shows, her produce winning the Family Prize also at Aberdeen in 1883. The Matildas had all the superlative characters of the breed to which they belonged. The life of "The Shire" having been curtailed he had not the chance to continue his record as a prepotent sire as he was proving himself to be. His breeding sponsor regarded him as the "Beau Brummel" of the breed.

Petrarch 923 (1258) that won second to Paris 1166 (1473) at Paris was by Hero of Mulben 567 (742) and was of this branch. Hero of Mulben was by Elgin 576 (742) that brought a fresh infusion of the full flowing stream of Aberdeen blood into the line of heirs. Petrarch's dam was out of Pride of Mulben 848 (1919) by Jim Crow 4th 869 (352) and so on. From all this may be gathered whence came the backbone of "Old Pat's" lineage that made it important in the American Dynasty. Pride of Aberdeen 9th that belongs so unmistakably to this progeny was the dam of Heir of Glory (1746) and of Heir of Paris (1917), notables in the pageant. And to this branch belong Pure Pride Erica (23044) and Pride of Aberdeen 120th (25513) who went to Ballindalloch to provide fresh lines of sires for crossing on the Ballindalloch families. This branch was Jim of Devlin (20691) and lastly we may mention Pride of Skirling that also went to reinforce the Royal Herd at Abergeldie.

Note: The reader will have observed that, in last article for the name of the bull Guardsman of Ballindalloch (658) should be substituted Erica 2nd, calved 1865. By, apparently, some slight omission, the passage should have been (in addition to this substitution)—"Guardsman, by Windsor 221, out of Erica (843)—he being carried in the belly of Erica to Ballindalloch, just as Chieftain, out of Nightingale had been by that dam. The son of Erica—Guardsman, was then put to Nightingale and produced Nightingale 2nd (1713) that became the property of John Hunter, Dipple, in whose hands she produced Music of Corskie (1710) by Victor of Ballindalloch (403), her line becoming extinct. [to be continued]

Home Raised Heifers Bring $12.25, New Top.

John Goester, Iowa county, Ia., marketed 21 head of Aberdeen-Angus heifers averaging 850 pounds at $12.25 yesterday. That price was a new top for straight shipments of heifers and they sold to Armour.

These yearlings were all of very choice quality and were well fattened. They were home raised and were put on feed as soon as they were weaned. The steer end of Mr. Goester's calves are being held in the feed lots for preparation for the International Live Stock show.—Drover's Journal, Chicago, September 4th.

What Do You Know About This?

Kansas will hold a state corn husking contest in Sherman county this year. That's not all, dry as that state has been reported, Norton county has been selected as the location for the National corn husking contest.

New York Fair

Syracuse Brings Out Large Number Local Breeders

The Aberdeen-Angus made a splendid showing and created a fine lot of interest at the New York State fair held at Syracuse, September 1st to 6th, 1930. The pleasing feature of the show was the imposing array of cattle from New York herds, many New York breeders exhibiting for the first time. The district groups brought out three groups of ten head each that caused a sensation at the ringside. These groups were made up from the herds of small breeders and the display was not only a very great credit to the owners but also to the Aberdeen-Angus breed as a whole.

The aged bull class was won by Eventuation of Page from the Briarcliff herd. This bull was first prize two year old at Chicago last year and has done remarkably well. It is predicted that he will be hard to stop this year. Eventuation was later senior and grand champion.

Erwin Marshall Jr. from the Little herd was first in the two year old class with Blackcap Quality owned by Taylor second and Border Quality from Mr. Colton's herd, third.

Black Darius 2nd from the Little herd headed the Senior yearling bull class followed by Colton, with Briarcliff Buxom 3d and T. J. Kerr in the order named.

The Junior yearlings were headed by Briarcliff with Briarcliff Black Emperor, who was afterwards Junior Champion. This is a particularly short legged, smooth, young bull that will be heard from later.

Briarcliff also won the summer yearling and senior calf class together with both groups.

The females made an imposing show. Braircliff had senior and grand champion on Briarcliff Minnie 5th with the Junior Champion going to Little on a splendid heifer calf, Queen Molla.

Briarcliff had out the winners in all the steer classes with Briarcliff Amos Grand Champion steer of the show.

EXHIBITORS:

Briarcliff Farms, Pine Plains, N. Y.
Taylor, Clayton C., Lawtons, N. Y.
Colton, L. A., Geneva, N. Y.
Little, E. G., Dresden, Ohio.
Kerr, T. J., Collins, N. Y.
Fancher, G. Carlton, New Canaan, Conn.
Hayden, Frank S., Wyoming, N. Y.
Scoon, T. M., Geneva, N. Y.
Lynch, Jos., Geneva, N. Y.
Clarkson, Mrs. Edw. L., Tivoli, N. Y.
Overfield, Ward, Collins, N. Y.
Jackson, Henry H., Stormville, N. Y.
Cherry, John, Red Hook, N. Y.

Judge: Prof. R. B. Hinman, Ithaca, N. Y.

BULLS:

Aged Bulls:
1—Eventuation of Page, Briarcliff Farms.
Two year old bulls:
1—Erwin Marshall Jr., E. G. Little.
2—Blackcap Quality, Clayton C. Taylor.
3—Border Quality, L. A. Colton.
Senior Yearling Bulls:
1—Black Darius 2nd, E. G. Little.
2—Briarcliff Buxom 2d, L. A. Colton.
3—Prospect of Collins, T. J. Kerr.
Junior Yearling Bulls:
1—Briarcliff Black Emperor, Briarcliff Farms.
2—Briarcliff Eurotas, Briarcliff Farms.
3—Black Dave 3rd, E. G. Little.
4—Warrior of Tatomok, G. Carlton Fancher.
Summer Yearling Bulls:
1—Briarcliff Prideman K., Briarcliff Farms.
2—Quaker Lad of Tatomok, G. Carlton Fancher.
3—Encharmer of Tatomok, G. Carlton Fancher.
4—Enoch of Dancote, Clayton C. Taylor.
Bull Calves:
1—Briarcliff Elban 3d, Briarcliff Farms.
2—Black Delver, E. G. Little.
3—Pierre 2d of Dancote, Clayton C. Taylor.
Senior Champion:
Eventuation of Page, Briarcliff Farms.
Junior Champion:
Briarcliff Black Emperor, Briarcliff Farms.
Grand Champion:
Eventuation of Page, Briarcliff Farms.
Three Bulls:
1—Briarcliff; 2—E. G. Little; 3—Clayton C. Taylor; 4—G. Carlton Fancher.
Two Bulls:
1—Briarcliff; 2—E. G. Little; 3—Briarcliff Farms; 4—G. Carlton Fancher.

COWS:

Aged Cow:
1—Erica Energy 36th, L. A. Colton.
2—Blackbird Beauty T. 3d, L. A. Colton.
3—Edith of Dancote, Clayton Taylor.
Two year old heifer:
1—Briarcliff Minnie 5th, Braircliff Farms.
2—Janet of Tatomok, G. Carlton Fancher.
3—Ida of Dancote, Clayton C. Taylor.
4—Farmstead Pansy, Frank S. Hayden.
Senior Yearling Heifer:
1—Black Betty of Tatomok, G. Carlton Fancher.
2—Eline 3d of Page, Briarcliff Farms, Inc.
3—Blackbird Kokette of Tatomok, Mrs. Clarkson.
4—Briarcliff Blackcap, Mrs. Edw. L. Clarkson.
Junior Yearling Heifers:
1—Gypsy Girl of Tatomok, G. Carlton Fancher.
2—Pensive Pride of Tatomok, G. Carlton Fancher.
3—Briarcliff Primrose 6th, Briarcliff Farms.
4—Briarcliff Miss Burgess 9th, Briarcliff Farms.
Summer Yearling Heifer:
1—Erica L. 9th, E. G. Little.
2—Briarcliff Karama 2nd, Briarcliff Farms.
3—Ethalia 2nd, E. G. Little.
4—Pride Delight J., H. H. Jackson.
5—Esquilla of Tatomok, G. Carlton Fancher.
Heifer Calves:
1—Queen Molla, E. G. Little.
2—Briarcliff Evera 5th, Briarcliff Farms.
3—Briarcliff Blackcap 16th, Briarcliff Farms.
4—Blackbird Illusion of Tatomok, Fancher.
5—Onesta 4th, Clayton C. Taylor.
Senior Champion Female:
Briarcliff Minnie 5th, Briarcliff Farms.
Junior Champion Female:
Queen Molla, E. G. Little.
Grand Champion Female:
Briarcliff Minnie 5th, Briarcliff Farms.
Two Females:
1—E. G. Little; 2—Briarcliff Farms; 3—G. C. Fancher; 4—G. C. Fancher; 5—Clayton C. Taylor.
Get of Sire:
1—E. G. Little; 2—Briarcliff Farms; 3—G. Carlton Fancher; 4—Clayton C. Taylor.
Yearling Herd:
1—Briarcliff Farms; 2—E. G. Little; 3—G. Fancher.
Pair Calves:
1—Briarcliff Farms; 2—E. G. Little; 3—Clayton C. Taylor.

STEERS:

Junior Yearling:
1—Briarcliff Farms; 2—Briarcliff Farms; 3—E. G. Little; 4—John Cherry; 5—G. C. Fancher; 6—John Cherry.
Summer Yearling:
1—Briarcliff Farms; 2—E. G. Little; 3—G. C. Fancher; 4—T. J. Kerr.
Senior Calf:
1—E. G. Little; 2—H. H. Jackson; 3—G. C. Fancher.
Champion and Grand Champion Steer:
Briarcliff Amos, Briarcliff Farms.

Nebraska Crowds

Follow Closely Judge Andrews *and* The Doddies

The Nebraska State fair, August 30th to September 6th, played to a full house this year. The boys and girls show was bigger than ever, and, better. Rex Nisley a Dawson county lad won the 4-H championship with his Hereford-Shorthorn cross bred steer and later was granted the grand championship over all breeds. This was without question one of the best cross bred calves ever to enter the Nebraska fair grounds, and for that matter one of the best ever showed anywhere. Some 400 calves paraded before Judges W. L. Blizzard and A. E. Darlew, of Stillwater, Oklahoma.

Much interest centered around the judging arena when the breeding classes lined up before Judge Thomas Andrews, of Cambridge, Nebraska. While there were but three exhibitors the show was nevertheless of excellent quality and attracted more than the usual amount of attention from the Nebraska crowds.

Harrison & Ryan, of Iowa, secured the senior championship on Revolution 50th 417487, by Blackcap Revolution. The same firm also took the junior and grand championship ticket with their junior yearling bull Revolution 100th another son of Blackcap Revolution. In the cow division St. Albans Farms, of Becker, Missouri, placed Blackbird Progress R. 2d 418082, a daughter of Blackcap Bazil for the senior and grand championship honors. Harrison & Ryan secured the junior championship on Erica Energy 101st 429422.

James B. Hollinger, of Chapman, Kansas, captured a good share of the first prizes as did the winners of the championship ribbons.

Following is a complete list of the winnings:

EXHIBITORS:

Harrison & Ryan, Harlan, Iowa.
Jas. B. Hollinger, Chapman, Kansas.
St. Albans Farms, Becker, Missouri.

Judge: Thomas Andrews, Cambridge, Nebraska.

BULLS:

Bulls calved before May 1, 1927:
1—Revolution 50th 417487, Harrison & Ryan.
2—Eric Revolution 404801, St. Albans Farms.

(Continued on page 13)

Missouri's Doddie Event

Sedalia's Big Crowds Enjoy *the* Aberdeen-Angus Show

Famed the world over for its jack and mule show, which is recognized as the most outstanding event of its kind on this continent, the Missouri State Fair management came near this year presenting a successful competitor in the beef cattle section of their annual fair held at Sedalia, beginning August 19th, when the records revealed 86 Shorthorns, 61 Herefords and 65 Aberdeen-Angus in the stalls awaiting judgment day. There were outstanding specimens in all sections and many new exhibitors. These newer contenders were ready to make it rather hot for the old timers.

Blackbird Ennoble Junior Champion Bull at the 1930 Missouri State Fair. Bred and owned by J. F. McKenny, King City, Missouri.

The baby beef show is divided here between the Vocational Agriculture students and the 4-H Club. Superintendent C. L. Angerer, of Jefferson City, in charge of the vocational exhibits was proud of the showing. His department brought forward forty-eight baby beeves. There were twenty-two entries in the Aberdeen-Angus section of the 4-H Club exhibits. Shorthorn breeder C. D. Bellows, as director of the junior baby beef department wore a smile of satisfaction as did his superintendent Professor E. A. Trowbridge of Columbia University. Andy Patterson of the American Royal staff at Kansas City did the judging and a nice job he made of it. In the Aberdeen-Angus section he selected a decidedly outstanding calf for the championship, making both his exhibitor Edna Mae Brown and his breeder J. F. McKenny, of King City, happy and proud.

Grover Moritz operated successfully in the ring with the breeding classes, having directed the placing of the ribbons here for many seasons, and this time gave the unusal grade of satisfaction. For the first time St. Albans farms at Becker, Missouri, appeared with a full show herd and everybody was surprised to learn that Manager Geo. Porteous had been able to get the cattle in such good form in so short a time. From the looks of things this firm is going to put one of the very formidable show herds on the big circuit by another season. There is no reason why such a thing should not be brought about for Mrs. Johnson, the owner is a devout lover of good live stock and both farm manager Chas. Danforth and herd manager Porteous are in sympathy with her ambitions to own one of the best show strings as well as an outstanding breeding herd. St. Albans farms located as they are in the beautiful hills below St. Louis furnishes a wonderful setting for such an enterprise.

J. F. McKenny, of King City, also had out a full herd of younger things that made folks take notice. Herdsman Jesse Brown together with his own children and the McKenny boys certainly brought high honors to this herd which is among the newer enterprises of the state. A junior bull championship ribbon is not so bad for the first time out. Mr. McKenny is holding his first annual draft sale at King City, on Wednesday, October 15th, at which time he will sell a great string of good young cattle, just the thing with which to start new herds.

St. Albans received the senior and grand champion bull ribbons on Eric Revolution 404801, a son of Blackcap Revolution Again who is a full brother to the International grand champion Blackcap Revolution.

"Jimmy" Hollinger from Kansas sort of mussed up the ribbon business in the female division. He took all the first prizes except in the two year old class where St. Albans was successful. His aged cow Enlixia 2d was made senior and grand champion and his sweet heifer Edwina of Wheatland secured the junior championship. This little lady is made just about right and if she goes along will be certain to cause trouble at the top when she enters the older classes next season. For some reason she has a warm spot in the writer's heart. This same lad had the grand champion steer in the open classes and this is a sweet one too—looks like a great candidate for later honors.

All told it was a splendid showing for the Aberdeen-Angus breed.

EXHIBITORS:

St. Albans Farms, Becker, Missouri.
James B. Hollinger, Chapman, Kansas.
Mills and Anderson, Kirksville, Missouri.
J. F. McKenny, King City, Missouri.

Judge: Grover Moritz, Moberly, Mo.

BULLS:

Bulls calved before May 1, 1927:
1—Eric Revolution 404801, St. Albans Farms.
2—Emulons 408620, St. Albans Farms.

Bulls calved May 1, 1927 to April 30, 1927:
1—Revolution 41st 415473, Hollinger.
2—Revolution 45th, Mills & Anderson.
3—Eglamour 4th 410552, St. Albans Farms.

Bulls calved May 1 to Dec. 31, 1928:
1—Irenmere's Gay Lad 2d 425882, Hollinger.

Bulls calved Jan. 1 to April 30, 1929:
1—Irenmere's Gay Lad 3d, Hollinger.
2—Blackcap Bandolan, McKenny.
3—Knight of St. Albans, St. Albans Farms.

(Continued on page 12)

First prize Get of Sire at the 1930 Missouri State Fair. Bred, owned and shown by J. F. McKenny, of King City, who will hold his first draft sale on Wednesday, Oct. 15th.

McKenny's First Draft Sale, Ki

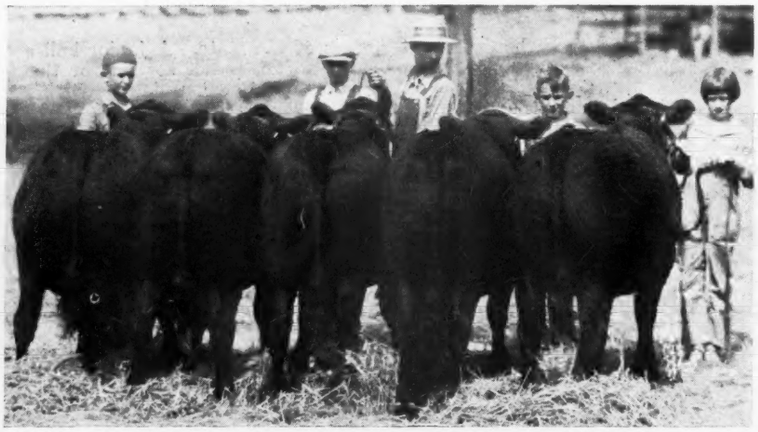

Upper Left—
First Prize Group of Five Steers in the 4-H Club at the 1930 Missouri State Fair, all bred by us.

Center Left—
Prince Marshall 11th 380-404, one of our stock bulls, sired by Earl Marshall 183780 and out of McHenry Pride 85th by Star of Denison.

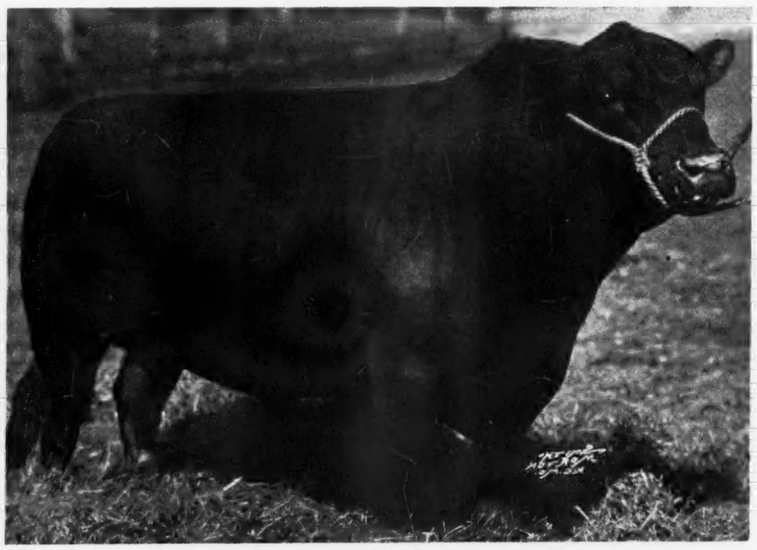

Lower Left—
Ames Plantation Enchanto 418753, another stock bull, sired by Earl Marshall J., by Earl Marshall and out of a granddaughter of Imp. Earl Eric of Ballindalloch.

Lower Center—
Blackbird Ennoble, by Ennoble Elba an intensely Imp. Earl Eric of Ballindalloch Elba bred bull. This youngster was Junior Champion bull at the 1930 Missouri State Fair.

10 BULLS

30 Yearling and 10 Two Old Heif and 25 Cows with at Foot

True to tradition, being from Missouri, I prefer to "show" Blackcap, cattle to prospective buyers. For that reason I here prese Eisa and group of photos taken recently showing the cattle in their na d nor sp al form. These are my herd bulls. The Club calves, the Ge pretty Sire and the young bull, Blackbird Ennoble, are samples of the ition, jus work. There is no better breeding than will be found in the y to go a tle listed in my catalog. I want you to have one and wil s and hei pleased to send it along if you will give me your correct addre erial and They soon will be ready for distribution. In this offering wi ot buyers found 25 head of cows with calves at foot by these same si ps of le the bulls and the heifers are also by these same sires. A will nee the families represented in this sale will be found member red.

[When asking for Cat mention

J. F. McKENNY, Ki

Auctioneers: Kraschel, Cooper, Irwin, Gibson. Fred Ha

Kin City, Mo., October 15th, 1930

Upper Right—
Jimmie, champion 4-H Club steer and champion Aberdeen-Angus steer in the open class at the 1930 Missouri State Fair, bred by us and shown by Miss Edna Mae Brown, of King City.

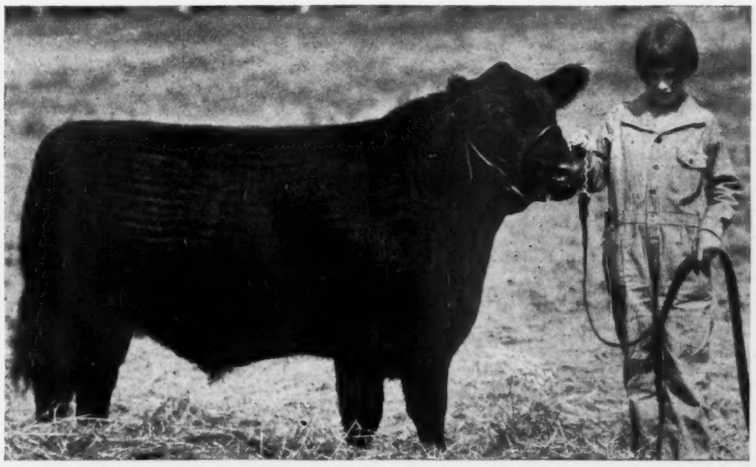

Center Right—
Bandolan 387804, one of our stock bulls, a son of Donohoe's great breeding bull Bandolier, rich in Black Woodlawn, Blackcap Clipper and Ballindalloch breeding.

Lower Right—
Ennoble Elba 390105, a combination of Donohoe's Eldorene and Tudor's Elba of Glyn Mawr breeding, sired by Elberon 2d and out of a daughter of Buxom. A real stock bull.

Upper Center—
Our winning Get of Sire at the 1930 Missouri State Fair. We feel it quite an honor to be able to capture this coveted prize with this fine group of young things—part of them sell.

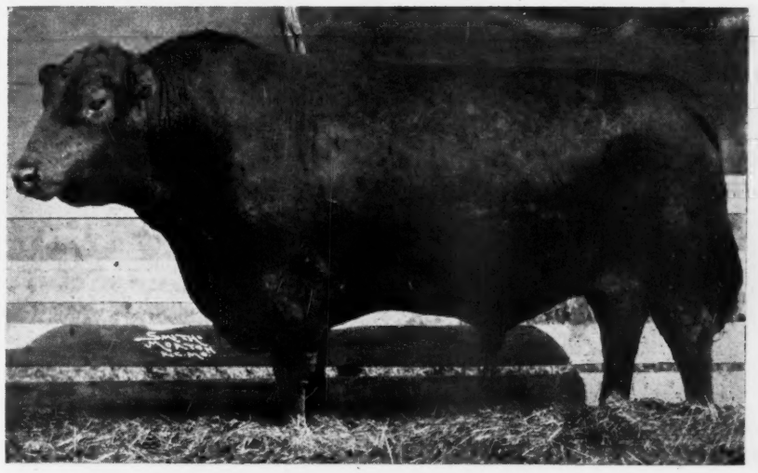

g and 10 Tw Old Heifers Cows with at Foot

65 FEMALES

to "show" Blackcap, Blackbird, Queen Mother, Pride, Miss Burgess, El-here present Eisa and Evergreen Erica tribes. They have not been pam-in their na d nor specially fitted, our pastures like many others have ves, the Ge pretty dry, nevertheless the cattle will be in good thrifty amples of th dition, just the shape that you will like for them to be in—und in the y to go along and give a good account of themselves. These ne and will s and heifers are the kind that will make good foundation orrect add erial and I believe there are enough of them listed to furnish offering wil ot buyers a fine opportunity to supply their needs. Fine ese same s ps of lesser numbers may also be selected to advantage. sires. An will need the catalog to study the richness of the breeding d member red.

ng for Cat mention the Journal]

Y, KING CITY, MO.

Fred Hahne, Aberdeen-Angus Journal, Webster City, Iowa.

Missouri's Doddie Event

From page 9

Sedalia's Big Crowds Enjoy the Show

Bulls calved May 1 to Sept. 30, 1929:
1—Blackbird Ennoble, J. F. McKenny.
2—Energy's Ennoble, J F. McKenny.
3—Revolution E. 2d 403242, St. Albans Farms.

Bulls calved after October 1, 1929:
1—Peer of St. Albans 437262, St. Albans Farms.
2—Revolution of W., James B. Hollinger.
3—Wheatland Kerrera, James B. Hollinger.
4—Blackbird Bandolan, J. F. McKenny.
5—Blackbird St. Albans, St. Albans Farms.
6—Plato of St. Albans, St. Albans Farms.

Three bulls any age, owned by exhibitor:
1—James B. Hollinger; 2—St. Albans Farms; 3—J. F. McKenny.

Two bulls bred and owned by exhibitor:
1—James B. Hollinger; 2—J. F. McKenny; 3—James B. Hollinger; 4—St. Albans Farms.

Senior champion bull:
Eric Revolution 404801, St. Albans Farms.

Junior champion bull:
Blackbird Ennoble, J. F. McKenny.

Grand champion bull:
Eric Revolution 404801, St. Albans Farms.

COWS:

Cow calved before May 1, 1927:
1—Elixia 2d 410810, James B. Hollinger.
2—Eileen of Wheatland 392634, Hollinger.
3—Pride E. 85th, St. Albans Farms.
4—Polo Pride E. 5th, St. Albans Farms.

Cow calved May 1, 1927 to April 30, 1928:
1—Blackbird Progress R. 2d 418082, St. Albans.
2—Wheatland Bird Queen 419353, Hollinger.

Heifer calved May 1 to December 31, 1928:
1—Blackbird Columbia 3d 425884, Hollinger.

Heifer calved January 1 to April 30, 1929:
1—Edwina of Wheatland 430266, Hollinger.
2—Barbara McHenry 219th 439118, Blake Bros.
3—Elba McKenny 2d, J. F. McKenny.
4—St. Albans Pride Beauty 429769, St. Albans.
5—Blackcap McHenry 207th, Mills & Anderson.

Heifer calved May 1 to September 30, 1929:
1—Lilly Irene 2d, Hollinger.
2—Elmaretta Mc 3d, McKenny.
3—St. Albans Pride Nubbins 429772, St. Albans.
4—Queenmere of Wheatland, Hollinger.
5—Blackcap McHenry 209th, Mills & Anderson.

Heifer calved after October 1, 1929:
1—Wheatland Bird Queen 5th, Hollinger.
2—Pride 3d of St. Albans 439308, St. Albans.
3—Pride of St. Albans, St. Albans.
4—Entangle 8th, Mills & Anderson.
5—Blackbird M. 55th, Mills & Anderson.
6—Bandolan's Maid, McKenny.

Two females any age, bred and owned by exhibitor:
1—Hollinger; 2—Hollinger; 3—McKenny; 4—St. Albans.

Senior champion female:
Enlixa 2d 410810, Hollinger.

Junior champion female:
Edwina of Wheatland 430266, Hollinger.

Grand champion female:
Enlixa 2d 410810, Hollinger.

Get of sire:
1—McKenny; 2—Hollinger; 3—Hollinger; 4—St. Albans Farms.

Aged herd:
1—Hollinger; 2—St. Albans Farms; 3—St. Albans Farms.

Yearling herd:
1—Hollinger; 2—McKenny; 3—St. Albans Farms.

Pair of calves:
1—Hollinger; 2—St. Albans Farms; 3—McKenny; 4—Mills & Anderson.

STEERS:

Steer, spayed or martin heifers, calved Jan. 1 to April 30, 1929:
1—Sammy, Lewis George, Calhoun, Mo.
2—Burgy, McKenny, King City, Mo.
3—Prince Irenmere, Hollinger.
4—Mutt, Charles McKenny, King City, Mo.
5—St. Alban's Lad, St. Albans Farms.

Steer, spayed or martin heifers, calved May 1 to September 30, 1929:
1—Jimmy, Edna Mae Brown, King City, Mo.
2—Mike, Roger Brown, King City, Mo.
3—Buster, Floyd Southerland, Rocheport, Mo.
4—Prince, Kerran F. McKenny, King City, Mo.
5—Proud St. Albans, St. Albans Farms.

Steer, spayed or martin heifers, calved after Oct. 1, 1929:
1—Mack's Best Again, J. McCorkle, Fayette, Mo.
2—Revemere, James B. Hollinger.
3—All Irenmere 2d, Hollinger.

Champion steer, spayed or martin heifer:
1—Jimmy, Edna Mae Brown.

Group three steers:
1—Jas. B. Hollinger; 2—St. Albans Farms.

The Opening Gun

Kansas City Exchange *holds* 1st Show

The first annual calf sale for 1930 was held at the Kansas City Stock Yards on Friday morning, September 5th, under the direction and supervision of the Boys' and Girls Live Stock Committee of the Kansas City Live Stock Exchange. The sponsoring of these sales was undertaken by the Live Stock Exchange six years ago and the active work turned to a committee of alert, young men, members of the organization, along with other employees of the various firms making up the Exchange's membership.

At the time the sales were inaugurated splendid progress was being made in enlisting many farm boys and girls under the 4-H and Vocational banners and a problem was confronting the leaders in how best to dispose of the calves after they have been fattened out. It was with their characteristic desire to be of all possible assistance and service in the work among the boys and girls that the Kansas City Live Stock Exchange proffered their best efforts toward the end of facilitating the disposition of boys and girls live stock, and the offer was promptly accepted by the leaders in the movement.

The committee of young men appointed to direct and supervise the sales started out on their job with an enthusiasm born of a prized opportunity to serve these young farmers and gave real study to the working out of the best system for conducting the sales. It was slow work at first because facilities at a public live stock market are not placed there for sales by auction and it was thought best, in order that each calf sell on its merits and receive the benefit of full competition within the time available, to handle them individually with an auctioneer in charge. Several auctioneers were tried out but the permanent position went to Colonel Jack Blagg, formerly a buyer on this market but now located at Gardner, Kansas. The Colonel has been crying the sales now for some four years and because of his persistent efforts to get "that extra quarter" out of the buyers, combined with a genuine personality, he has found a warm spot in the hearts of the boys and girls who send their calves to Kansas City to be sold. The experience gained by the members of the committee during the years in conducting the sales has resulted in a system that would be the envy of the best organized auctions held anywhere.

At the first of the series of sales listed for 4-H and Vocational calves held at Kansas City's great public live stock market one hundred and twelve 4-H calves arrived; no Vocational calves being offered, and the sale started promptly at ten a. m. There were eleven Kansas counties represented with calves; comprising Brown, Johnson, Franklin, Jackson, Geary, Comanche, Riley, Anderson, Morris, Dickinson and Doniphan. A few of the boys accompanied their calves and helped in putting them through the sales ring, however, with the starting of school many boys were required to remain at home who otherwise would have been here.

The boy and girl owners of the consignments take a real pride in exhibiting their calves before the packer buyers, however, it is usually with a tear in the eye that they see them led away to the scales and from there to the slaughter houses. The friendship that springs up between a youth and his calf is one of the tenderest relationships that exists anywhere and 'tis well so because a love for live stock is an indication of a strong, rugged character interwoven with the qualities of gentleness and mercy. No one ever makes a success in the handling of live stock who does not have this love for animals; or is devoid of a quiet, gentle nature or unwilling to live a substantial part of their lives with them. And live stock in turn has made a wonderful contribution to mankind because they have instilled in many men these very qualities which are so essential to a well rounded out life.

The high price paid at the September 5th sale was $13.25 per cwt., secured by George Haverstock of Jackson county, Kansas; Ralph Munson of Geary county; Kenneth Cunningham of Anderson county and James Langvardt of Morris county. The average weight of all calves was 820 pounds and the average sales price $11.22. Among the one hundred and twelve calves were several that had not developed and fattened out and the lower prices warranted for them pulled the average price well down the scale.

The Boys and Girls Committee of the Live Stock Exchange announces the following sales for the fall season:

September 26th.
October 10th.
October 24th.
November 7th.
November 14th, Pre-Royal Sale.
November 21st, American Royal Sale.

—o—

Live Stock in Drought Areas.

To give live stock farmers in drought-stricken areas the benefit of scientific knowledge bearing on their problems, the U. S. Department of Agriculture has just issued a new publication, Circular 140-C, entitled "Handling Live Stock During Drought." The authors, E. W. Sheets and William Jackson of the Bureau of Animal Industry, in consultation with other department specialists, discuss rations that include low-priced grains, by-products, silage and other roughages, soiling crops, and temporary pastures.

Although certain classes of live stock may be underfed for a time without injury, live stock owners are advised not to underfeed young stock or pregnant animals. If feed is so scarce that sacrifices must be made, it is advisable to cull low producers and other inferior animals. The circular discusses water requirements and methods of handling live stock most profitably after as well as during periods of drought. It also suggests means of reducing, by suitable preparations, losses from future droughts. Circular 140-C is being distributed to extension workers and other cooperators in areas affected by the dry weather. Copies may also be obtained on application to the Office of Information, U. S. Department of Agriculture, Washington, D. C.

Nebraska Crowds

From page 8

Follow Closely Judge Andrews and the Doddies

3—Emulous 408620, St. Albans Farms.
Bulls calved May 1, 1927 to April 30, 1928:
1—Eglamour 4th 410552, St. Albans Farms.
2—Revolution 41st 415473, Hollinger.
Bulls calved May 1 to December 31, 1928:
1—Irenmere's Gay Lad 2d 425882, Hollinger.
2—Revolution 81st 419223, Harrison & Ryan.
Bulls calved January 1 to April 30, 1929:
1—Revolution 100th 429423, Harrison & Ryan.
2—Irenmere's Gay Lad 3d, Hollinger.
Bulls calved May 1 to September 30, 1929:
1—Revolution E. 2d 403242, St. Albans Farms.
2—Revolution 104th 432301, Harrison & Ryan.
Bulls calved after October 1, 1929:
1—Revolution of Wheatland, Hollinger.
2—Peer of St. Albans 437262, St. Albans Farms.
3—Plato of St. Albans 439305, St. Albans Farms.
4—Wheatland Kerrera, Hollinger.
5—Earl's Revolution, Harrison & Ryan.
6—Revelation 12th 440034, Harrison & Ryan.
Senior Champion Bull:
Revolution 50th 417487, Harrison & Ryan.
Junior Champion Bull:
Revolution 100th 429423, Harrison & Ryan.
Grand Champion Bull:
Revolution 100th 429423, Harrison & Ryan.
Three bulls any age owned by exhibitor:
1—Harrison & Ryan; 2—Hollinger; 3—St. Albans Farms; 4—St. Albans Farms.
Two bulls bred and owned by exhibitor:
1—Harrison & Ryan; 2—Hollinger; 3—St. Albans Farms.

COWS:

Cows calved before May 1, 1927:
1—Eileen of Wheatland 392634, Hollinger.
2—Enlixa 2d 410810, Hollinger.
3—Polo Pride E. 5th 374532, St. Albans Farms.
4—Black Fairy 5th 358649, St. Albans Farms.
Cows calved May 1, 1927 to April 30, 1928:
1—Blackbird Progress R. 2d 418082, St. Albans.
2—Maple River Erianna 5th 414030, Harrison & Ryan.
3—Wheatland Bird Queen 419353, Hollinger.
Heifers calved May 1 to December 31, 1928:
1—Blackbird Columbia H. 3d 425884, Hollinger.
2—Idelight Harrison 10th 440559, Harrison & Ryan.
Heifers calved January 1 to April 30, 1929:
1—Erica Energy 101st 429422, Harrison & Ryan.
2—Edwina of Wheatland 430266, Hollinger.
3—Barbara Harrison 71st 429418, St. Albans.
4—St. Albans Pride Beauty 429769, St. Albans.
Heifers calved May 1 to September 30, 1929:
1—St. Albans Pride Nugget 429772, St. Albans.
2—Lilly Irene 2d, Hollinger.
3—Queenmere of Wheatland, Hollinger.
4—Blackcap Empress 106th 440062, Harrison & Ryan.
Heifers calved after October 1, 1929:
1—Pride of St. Albans 3d 439308, St. Albans.
2—Pride of St. Albans, St. Albans Farms.
3—Erica Energy 111th 440031, Harrison & Ryan.
4—Pride Harrison, Harrison & Ryan.
5—Wheatland Bird Queen 5th, Hollinger.
Senior Champion Female:
Blackbird Progress R. 2d 418082, St. Albans.
Junior Champion Female:
Erica Energy 101st 429422, Harrison & Ryan.
Grand Champion Female:
Blackbird Progress R. 2d 418082, St. Albans.
Two females, any age, bred and owned by exhibitor:
1—Hollinger; 2—St. Albans Farms; 3—Harrison & Ryan; 4—Harrison & Ryan.
Aged Herd:
1—Harrison & Ryan; 2—Hollinger; 3—St. Albans Farms.
Yearling Herd:
1—Harrison & Ryan; 2—St. Albans Farms; 3—Hollinger.
Pair of calves:
1—St. Albans Farms; 2—St. Albans Farms; 3—Hollinger.
Get of Sire:
1—Get of Blackcap Revolution 287269, Harrison & Ryan.
2—Get of Eric Revolution 404801, St. Albans.
3—Get of Irenmere 6th 366905, Hollinger.

—o—

Buys Twenty-Eight Head.

C. C. Jackson & Son, of Earlham, Iowa, recently purchased a group of twenty-eight heifers from Stanley R. Pierce, of Creston, Illinois, to serve as a foundation herd. These heifers were all bred to Mr. Pierce's imported bull and should prove valuable in the hands of Messrs. Jackson.

E. E. IRWIN
The Country's Livest
AUCTIONEER
WITH
IRWIN AUCTION CO. SALEM, ILL.

W. H. COOPER
Auctioneer
WRITE FOR TERMS
HEDRICK, . . . IOWA

N. G. Kraschel
Auctioneer
HARLAN, - - IOWA

Auction Sales

October 15—J. F. McKenny, King City, Mo.
October 17—T. L. Goeldner, Webster, Iowa.
October 23—Hartley Stock Farms, Page, North Dakota.
October 24—Guy C. Long, Timber Lake, South Dakota.
October 29—Jas. Curry, Marlette, Mich.

Everybody's Business

Lot 88—For sale in Texas, Aberdeen-Angus grades, all by registered sires: about 300 cows with calves at foot, 125 yearling heifers, about 75 dry cows and twos and 175 yearling steers. Ready to move anytime now. Priced so you will like them. Wire or write for quick sale.

Lot 94—Two cars Colorado bred cows, registered Aberdeen-Angus with calves at foot by registered bulls—real ones.

Lot 95—Two cars Colorado bred cows with calves by registered bulls. These cows are pure bred but unidentified. Splendid opportunity for the man desiring a beef cattle foundation. Priced for farmer trade.

Lot 96—100 Aberdeen-Angus steer calves, all black, will weigh about 400 pounds at weaning time. Sired by Iowa bred bulls and grown in the Nebraska Sand Hills country. Used only registered bulls for years. Calves from this herd sold early last year at $50.00 per head. Will price these worth the money.

Lot 97—Pastures splendid and feed stuff good. Would like to take from drouth stricken section to my pastures in Georgia one hundred or more bred heifers or cows to carry through winter for fair division of calf crop. Want well bred registered cattle bred to outstanding bull and from an accredited herd or thoroughly tested and free from disease. Wire offerings this department.

If You Want to Sell Calves to the Best Feeders in America List Them With Us.

Already many inquiries are at hand. We are interested in placing all quality Aberdeen-Angus calves with good cornbelt feeders. Give full information as to weight, age, condition, quality, price and shipping point and shipping date in first letter. Ready for business.

Producers and Feeders Exchange
Webster City, Iowa

At the 1930
Iowa State Fair

THE Oakland herd proved one of the strong contenders chiefly because of the excellence and uniformity in the get of BLACKCAP BENZ 5th, our chief stock bull. In large classes and strong competition his sons made the following records:

Blackcap Benz 11th 439005 stood second in class and Blackcap Benz 6th 435054, already winner of many championships stood at the head of his class. His get stood second in the Three Bull group as well as second in the Two Bull group.

In the female section his daughters Blackcap Empress 102d 439004 stood second in class and Blackcap Marjorie 5th 439123 won her class. His Get won third in strong competition. The "BENZ" tribe is carrying on. See them at the later shows.

Our new bull calf, BURGESS 4th of PAGE 436383, won his class and later became junior champion in this extremely strong show of Aberdeen-Angus. Looks like a valuable addition to our breeding herd.

Oakland Farms
Rt. 1—73d and Hickman
Blake Brothers, Des Moines, Iowa

PREVENT
Hog Cholera, Blackleg, Hemorrhagic Septicemia
and Other Diseases By Using
Anchor Serums and Vaccines

Free Booklet: Send for our free booklet which tells when and how to use these products; also for our new price list.
Please Remember—the Anchor Serum Company—Where Quality is always higher than Price.

ANCHOR SERUM CO.
So. St. Joseph, Mo.
W. J. Kennedy, V-Pres. & Sls. Mgr.

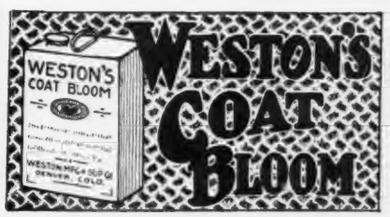

Will Put The Shine on The Coats of Show Cattle!
Used by leading showmen. Pints, 50c; ½ gallon, $1.75; 1 gallon, $3.00, f. o. b., Denver. Order with other show supplies.
The Weston Mfg. & Supply Co.
"Stock Breeders' Supplies"
1927 SPEER BLVD. DENVER, COLORADO

In The Eastern Shows

Sec'y Hinman *is* Favorably Impressed

As secretary for the Eastern States Aberdeen-Angus Breeders Association, Professor Robert B. Hinman, of Cornell University, volunteers this most interesting letter:

"It just occurred to me that as Secretary of the Eastern Aberdeen-Angus Breeders' Association you might be interested in the impression that the shows in the east have made upon me this year.

In the boys' and girls' group competition at the Erie county fair at Hamburg, the full show was taken by Aberdeen-Angus calves. One of the finest classes of nine that it was ever my privilege to place faced me at Hamburg, and when you consider that it was a full line of blacks, it seems to me that the breed is in good hands in that county.

"Exhibits of Aberdeen-Angus were also made at Caledonia, Batavia, and at Lockport fairs.

"The fair competition was brought to a close in this state by the annual meeting and banquet following the day's judging of the breed at the State fair at Syracuse on September 4th. The classes in general were well filled and that is saying a lot for the state of New York. Only about one class showed less than one-half dozen well fitted animals and in some classes nearly a dozen competed. The judge found the Grand Champion bull in the Briarcliff aged bull, Eventuation of Page, and the Grand Champion female in the Briarcliff aged cow, Minnie 4th. When it is remembered that the Junior Champion at Ohio was made Junior Champion here at Syracuse, it will be recalled how great the competition was.

"Probably the greatest delight of all was the show of District Groups. The state had been divided by the Eastern Aberdeen-Angus Breeders' Association into Western, Central and Eastern groups. A group was to consist of ten animals, both sexes to be represented and steers to be included up to the number of three. The three groups about surrounded the ring of the coliseum and several people told me afterwards that it was one of the most impressive sights they had witnessed at the Syracuse State fair. Next year it is the hope of the Association to increase the number of groups very materially, but the importance of the breed in this state can be judged when I say that every herd exhibited but one was owned in this state.

"In the evening at the Syracuse Hotel the annual meeting was held for the selection of officers and the transaction of business. Mr. W. A. McGregor, Briarcliff Farms, Pine Plains, New York was returned President, Mr. Lee Colton of Geneva, New York was made Vice-President, Proffessor R. B. Hinman of Cornell University was made Secretary and to the new office of Treasurer was elected Mr. T. M. Scoon, of Geneva, New York.

"Much of the details of business was left to the Executive Committee and then about thirty-five plates were spread for the annual banquet on on the tenth floor of the Syracuse Hotel. Entertaining talks were made by Mr. Mills of New York, Mr. James Watson of Springfield and Professors F. B. Morrison and E. S. Savage of Cornell University. After taking a picture, the annual banquet broke up.

"It seems to me that from what I have observed, the breed can take heart in what the next few years hold for it. The exhibitors at the Syracuse State fair were nearly all New York farmers and the breed is fast becoming the main stay of several men whose business it is to make a living. We look forward with pleasure to what the breed can accomplish in the next year, based on what it has done in the past."

Now Offering

Twelve yearling heifers sired by Enchanter Marshall 3d 416420 a good breeding son of old Earl Marshall whose dam is richly McHenry bred. They are out of dams sired by Elder H. 3d 355204 by the famous Elburn 4th by Estonian, and Edwin H. 2d 390238 a grandson of Buxom and from a granddaughter of the International grand champion Erwin C. We need the room and will price these heifers accordingly. Come see them is all we ask, or write.

W. U. HARVEY & SON, KNOXVILLE, IOWA

Glen Moir 400729

Chief Stock Bull, by Ames Plantation Beaumont, grandson of Black Peer, a son of the International Grand Champions Prince Ito 2d and Blackbird 24th. Smooth and close to ground, winner of many first prizes 1928.

SECURITY FARMS COMPANY
Earl Minear, Mgr. Keswick, Iowa

NECK CHAINS

On the market since 1918

Used and endorsed by the leading breeders throughout the United States.
Send for Circular

L. R. MORFORD, IOWA CITY, IOWA

NEW BLOOD

For Your
EARL MARSHALL FEMALES
from
Scotland's Greatest Herds
Ballindalloch and Harviestoun
We have it from
Grand Champion and Champion Sires

Woodcote Stock Farm, Ionia, Mich.

Faigley Minerals

Greatest Mineral Mixture and Worm Killer ever offered to the public. Guaranteed.

Postpaid		By Freight	
10 lbs.	$1.50	100 lbs.	$ 5.00
20 lbs.	$2.75	300 lbs.	$14.55
30 lbs.	$3.50	500 lbs.	$23.75

Self-feeder free with 500 lbs.
FAIGLEY MINERAL COMPANY
32 Miller Ave., Lancaster, Ohio

Not So Much Different.

James B. Hollinger, Chapman, Kansas, writes: "It is very dry here but I have lots of grass and the cattle are doing fine. I have had a splendid bull trade. We took our show cattle up to North Dakota thinking that they might encounter some cool weather, but from the weather reports it is hotter up there than down here."

Jefferson Farms Sales.

Jefferson Farms, Jefferson, Maine, recently sold 31 head of Aberdeen-Angus breeding cattle to Redfield Proctor, Proctor, Vermont, and a bull each to E. W. Russ, Caribou, Maine, and Thomas Watson, Amesbury, Mass.

Steers and Heifers Mixed, Top at $12.60

Hanson & Pearson, producers of baby beeves in Sac county, Iowa, topped Wednesday's cattle market with a shipment of Aberdeen-Angus steers and heifers which sold at $12.60. There were 36 head in the consignment including 19 heifers and 15 steers. They averaged 877 lbs. and sold to Armour.

These yearlings were home raised and fed since they were calves. Hanson & Pearson have marketed top yearlings here for a number of years.—Drovers Journal Chicago, September 4th .

The Los Angeles Christmas Show.

Word is at hand announcing that Frank Brown, of Carleton, Oregon, a judge of International fame, will tie the ribbons in the Aberdeen-Augus breeding classes while the fat cattle ribbons will be pinned on by M. F. Blayney, of the Blayney-Murphey Packing Company, of Denver, Colorado, a gentleman whom we have watched work at the National Western Stock Show at Denver so many times that we know the right bullock will find his way to the top of the ladder. The same may be said relative to the carlots also. Mr. Blayney knows his cattle.

The Ames Plantation Herd.

This is a strictly accredited herd headed by a great battery of bulls carrying the very best that can be found in the way of blood lines. The five bulls carry about all that is outstanding in the way of breeding and furnish a splendid opportunity for those wishing seed stock to make selections in which they will be able to combine the blood of several outstanding International grand champion bulls. Manager C. E. Buckle will be delighted to show these cattle to interested visitors and he will be found to be one of the most obliging cattlemen in this country. When he says he will guarantee them to be as represented he means exactly what he says.

Made it Too Strong.

When Kenneth McGregor asked me to prepare an announcement for the dispersion of the Glencarnock herd little did I think that what should be said in that announcement would make the Governor of Manitoba retract his decision to sell the herd on October 25th as announced. A wire from Kenneth today says "since father read the announcement he has decided not to sell but that the cattle are so good that he will keep them himself." The Journal regrets losing this sale business alright, but we are so happy to know that Mr. McGregor will not sell at this time that we can really overlook the regrettable part of the program.

Journal readers will hope also that the Hon. McGregor will continue to carry on in his masterful way the building of the Glencarnock herd and that consignments may come frequently to sales this side of the Canadian line so folks down in this country may have more easy access to them. Just what the plans are for the future have not been divulged. All we know is that "The Glencarnock Sale has been definitely cancelled" this being the exact wording of the telegram instructing that all advertising for the sale be withdrawn from this issue.

Ed Hall Yearlings Bring $12.90

Twelve dollars and ninety cents a hundredweight, is the price paid E. P. Hall of Mechanicsburg, Illinois, today September 10th for a shipment of 31 Aberdeen-Angus steers and heifers averaging 963 pounds. They are the first offerings of some 500 head Mr. Hall will have for market between now and show time.

He is grooming a great bunch of Aberdeen-Angus 2 year olds for the International. Mr. Hall says these cattle were fed on the "old reliable Tarkio molasses feed" and he was more than pleased with the outcome.

Ralph Street of Mercer county, Illinois, shipped in 35 head of yearlings weighing 912 pounds that sold at $12.25.—Drovers Journal, Chicago.

EDITORIAL

(Continued from page 6)

the noteworthy sales Tuesday was that of a three car shipment of pulp and grain fed steers of the Aberdeen-Angus type at $10.50, topping the market for cattle in load lots. The offerings were owned by the Holly Sugar corporation and were fed at the concern's feedlots at Torrington, Wyoming. There were 78 head in the shipment that averaged 1063 pounds." Just where these steers came from in the first place is a matter with which we are not familiar. However their origin matters but little and has no bearing upon the fact that they were market toppers in the hands of the Sugar corporation except of course that the Journal has an idea that they were a Wyoming product. At any rate they undoubtedly were produced not too far from the place of feeding. Even had they come from some central market place the fact still remains that they proved in the hands of the Sugar firm to be market toppers when brought back for the consideration of the packers at St. Joseph. That there is room on the range for all the good, well made and well developed breeding bulls the breed can supply is a contention that the Journal will continue to stand by and will, likewise, lend every possible assistance to the range man when it comes to locating the kind of bulls that he most desires. This office is headquarters for such information which is free for the asking. Drop us a line and we will help all we can for we certainly are interested in the production of better quality beef.

—o—

CHICAGO GIVES ABERDEEN-ANGUS EXTREME TOP ON SEPTEMBER 5th.

In the "Brief Mention" column of the September 5th issue of the Chicago Drovers Journal is found something of encouragement for those who feed Aberdeen-Angus cattle. Mention is there made of the fact that J. H. Hayworth, of Vermillion county, Illinois, was the owner and feeder of 21 choice Aberdeen-Angus steers which averaged 1185 pounds and sold at $12.60, the extreme high spot for that day, Thursday. John K. Gibson, of Warren county, Illinois, was on the same market with 61 head of Aberdeen-Angus yearlings that averaged 910 pounds and sold at $12.35 per cwt. one of the day's highest prices for that weight. Two loads of 856 pound Herefords and a load of 1498 pound Shorthorns made this last price also and they were each reported to be among the best loads of their respective breeds to come to market at that time. This is a very fair comparison as to the valuations placed on fat cattle and the position

Annual Fall Sale

to be held at the Farm, near

Page, North Dakota, October 23d

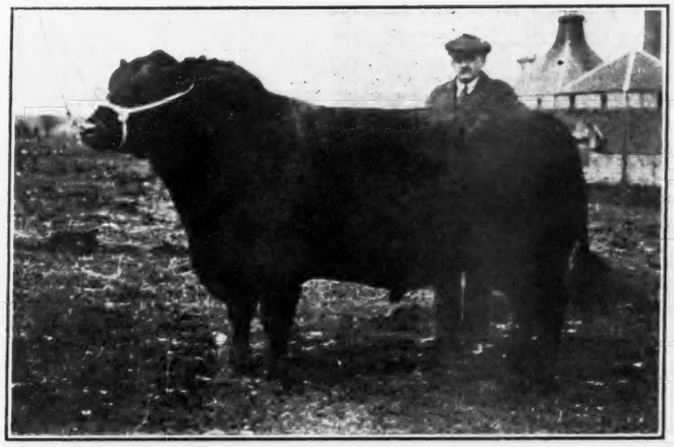

Injecting New Blood

IT is no small task to properly announce to the buying public the coming fall sale for the Hartley Stock Farms, of Page, North Dakota, and yet that is the duty imposed upon me by Manager Kenneth McGregor who advises that he is too busy selecting the cattle for this event to say anything more than this: "We are offering twenty select young bulls and thirty most excellent females, many of them in calf to our Imported bulls, Evascus of Ballindalloch and Benedictine Monk." The history of the Hartley Stock Farm herd and its achievements in the show and sale ring are too familiar, and too fresh in the minds of Aberdeen-Angus cattlemen, to require a rehearsal at this time. Suffice to say briefly that the herd was established in 1914 and has since that day been serviced by the best stock bulls to be found anywhere on this globe. The Hartleys insist on the best and for that reason are able in their sales to offer the public such cattle as will carry on and make good anywhere when treated with the consideration that good cattle should have. The very fact that these good cows and heifers, many of them, will be safe in calf to these two Imported bulls has caused me to select the above caption. Every herd in America as well as Scotland boasts its Ballindalloch bloodlines, if it is so fortunate as to have some of that precious blood within its folds. The above illustration is a likeness of the great Imported bull EVASCUS of BALLINDALLOCH so recently added to the Hartley holdings. At the spring sale every one who saw him was impressed with his excellent quality, his depth and thickness and ideal handling. He was bred at Ballindalloch and so were his sire and dam and their sires as well, and is a splendidly bred Eisa. Imp. Benedictine Monk, bred by James Kennedy, is a Miss Burgess of the coveted Bonnie Maid branch and sired by the great bull Matador of Bywell a grandson of Juana Erica and Elect of Ballindalloch. A great pair of bulls to draw to. A rare opportunity to inject a bit of new blood into your breeding herd and at a cost that will be within the reach of all. I doubt if more should be said as nothing can be added that would appeal to the pedigree student and certainly nothing more need be said in behalf of the man who is looking for individuality for none have ever been disappointed when they attended a Hartley sale. Kenneth advises that he will soon have the catalog material ready for us, which means that requests had best be made at once. The extended tabulations will tell their own story—a story of great bulls and a line of their succession that has been carefully thought out and put into practice.—Fred Hahne.

(50 Twenty Young Bulls and Thirty Excellent Females 50)

[Mention the Journal when asking for Catalog]

Hartley Stock Farm, Page, No. Dak.

Col. N. G. Kraschel, Auctioneer

Fred Hahne, for Aberdeen-Angus Journal

QUALITY MARSHALL

DESCENDANTS of this great sire and show bull are available for the improvement of your herd.

Your inquiries are invited.

Wildwood Farms, Orion, Michigan
W. E. SCRIPPS, Prop. SIDNEY SMITH, Supt.

EVER EVERLY 387725

This intensely McHenry bred bull, a double bred Elba, is leaving with us a splendid lot of well balanced, typey individuals, just such cattle as one would want for foundation material. He is by Everly whose sire Earlwood is by Earl Marshall, and whose dam Elslow of Glyn Mawr 2d is a granddaughter of Imp. Elba 2d of Pitpointie. The dam of our bull is from Erica McHenry 13th a granddaughter of this same cow. We have a few young things to spare. Priced according to times.

Lumadue & Williams, Clarks, Nebraska

HOMELAND

Now have for sale—10 Heifers one year old—Miss Burgess, Elba Erica and Blackcap families represented. See them or write for further information. Address

MEIER BROS., MELBOURNE, IOWA

Now Offering

An October yearling bull tracing to Imp. Eldora on dam's side and sired by Blackcap Rankin 404-779, a beautifully bred Blackcap son of Earl Marshall. Good head, top, level at tail head. You will like this one.

EARL CANBY, WINFIELD, IOWA

Dusky Dell Doddies

We have won 3 red ribbons in 4 years showing in carlot class at American Royal. We prefer the blue color, but "boy" they are tight with them. We specialize in the production of fancy feeders.

Lyman S. Miller, Alamota, Kansas

Have a Few Bulls Left

They are of serviceable ages and from the best of breeding, part of them sired by a son of Earl Marshall. We think they are about the best ever to come from our herd. Come and see them. Lucas is on paved highway.

WALTER WILKINSON, LUCAS, IA.

Need a bull?

Will be pleased to show what we have for sale at this time. Herd is composed of Elbas, Blackcaps and other outstanding families. Farm short distance north of Chicago. Write for description.

BARRINGTON HILLS FARMS, BARRINGTON, ILLINOIS
F. L. Bateman, Prop. Joe Dvorak, Mgr.

Blackcap Bandolier 2nd

Long at the head of our herd has sired for us a great string of prize winners in the past and his calves are still winning. Another of his young sons will soon be ready for delivery. Let us tell you about this calf.

Henry Schmuecker & Son, - - Blairstown, Iowa

earned by the Aberdeen-Angus breed. Sixteen head of choice Missouri Herefords made $12.25, indicating that the general market trend is upward. This movement may be slow, nevertheless it is almost certain that new higher levels will be announced regularly for the next few weeks as there are none too many cattle in the country despite proclamations to the contrary. In our opinion this is no time for cattlemen to become excited, rather this is a situation that requires quiet deliberation. Sit still—don't rock the boat. Shore lights are certain to loom through the fog between now and the first of the year that will enable many to land safely above the red line which has stood out so glaringly the past few weeks.

Michigan State Fair

From page 5

Champion Bullock Sells at $92.00 per cwt.

Junior champion bull:
The Sirdar, Woodcote Stock Farms.
Grand champion bull:
Baron Burgess of Woodcote, Woodcote Stock Farms.
Reserve grand champion:
The Sirdar, Woodcote Stock Farms.

COWS:

Cows calved before May 1, 1927:
1—Key of Quality, Wm. E. Scripps.
2—Erica of Northlane, James Curry.
3—Isla Moir, James Curry.
4—Blackbird Princess 6th, Sommerlea Stock Farm.
5—Prizemary 2d, Sommerlea Stock Farm.

Cows calved between May 1, 1927 and April 30, 1928:
1—Elvena Quality, Wm. E. Scripps.
2—Comina of Woodcote, Woodcote Stock Farm.
3—Iola Moir, James Curry.
4—Blackcap F. 5th, Sommerlea Stock Farm.

Heifers calved between May 1 and Dec. 31, 1928:
1—Eloquent Lassie 2d, Wm. E. Scripps.
2—Blackcap of Woodcote 50th, Woodcote Stock Farm.
3—Pride Emelin C., James Curry.
4—Queen of Sommerlea 3d, Sommerlea Stock Farm.

Heifers calved between Jan. 1 and April 30, 1929:
1—Bonnie Quality, Wm. E. Scripps.
2—Blackcap of Woodcote 51st, Woodcote Stock Farm.
3—Equity of Woodcote 6th, Woodcote Stock Farm.
4—Blackbird of Ravensdowne, James Curry.
5—Blackcap of Sommerlea, Sommerlea Stock Farm.
6—Estelle K. 5th, Sommerlea Stock Farm.

Heifers calved between May 1 and Sept. 30, 1929:
1—Beautiful Maid of Woodcote 5th, Woodcote Stock Farm.
2—Key of Quality 3d, Wm. E. Scripps.
3—Pride Emelin C. 2d, James Curry.

Heifers calved after Oct. 1, 1929:
1—Madam Burgess, Wm. E. Scripps.
2—Blackcap of Woodcote 53d, Woodcote Stock Farm.
3—Queen Moir C. 9th, James Curry.
4—Erica Jane, James Curry.
5—....., Sommerlea Stock Farm.
6—Enchantress Model S., Sommerlea Stock Farm.

Two females, any age, bred and owned by exhibitor:
1—Wm. E. Scripps; 2—Wm. E. Scripps; 3—Woodcote Stock Farm; 4—James Curry; 5—Woodcote Stock Farm; 6—Sommerlea Stock Farm.

Senior champion female:
Eloquent Lassie 2d, Wm. E. Scripps.
Junior champion female:
Bonnie Quality, Wm. E. Scripps.
Grand champion female:
Eloquent Lassie 2d, Wm. E. Scripps.
Reserve grand champion:
Bonnie Qaulity, Wm. E. Scripps.
Aged herd:
1—Wm. E. Scripps; 2—Woodcote Stock Farm; 3—James Curry; 4—James Curry; 5—Sommerlea Stock Farm.
Yearling herd, one bull:
1—Woodcote Stock Farm; 2—Wm. E. Scripps; 3—James Curry; 4—Sommerlea Stock Farm.
Pair calves:
1—James Curry; 2—Wm. E. Scripps; 3—Woodcote Stock Farm; 4—James Curry; 5—Sommerlea Stock Farm.
Four animals, the get of one sire both sexes to be represented, any age, all to be owned by exhibitor:
1—Wm. E. Scripps; 2—Woodcote Stock Farm; 3—James Curry; 4—James Curry; 5—Sommerlea Stock Farm.

STEERS:

Grade or pure-bred Aberdeen-Angus steer, spayed or martin heifer, calved between Jan. 1, 1929, and April 30, 1929:
1—Elcon of Woodcote, Woodcote Stock Farm.
2—Edgar Marshall, Wm. E. Scripps.
3—Andy, Andrew J. Downey.
4—Black Beauty, Edward Ziegler.

Grade or pure-bred Aberdeen-Angus steer, spayed or martin heifer, calved between May 1, 1929, and Sept. 30, 1929:
1—Major Quality, Wm. E. Scripps.
2—Queen's Lad, Michigan State College.
3—Brenton of Woodcote, Woodcote Stock Farm.
4—Amos, Cass City Livestock Club.
5—....., Forsythe McCrone.

Grade or pure-bred Aberdeen-Angus steer, spayed or martin heifer, calved after Oct. 1, 1929:
1—Edgar Quality, Wm. E. Scripps.
2—Prince's Pride 10th, Michigan State College.
3—Elcho of Woodcote 3d, Woodcote Stock Farm.
4—Quality Jim, Cass City Livestock Club.

Champion Aberdeen-Angus steer:
Edgar Quality, Wm. E. Scripps.
Reserve champion steer:
Major Quality, Wm. E. Scripps.
Premier Michigan breeder:
Wm. E. Scripps.

Eileenmere 15th Sale

From Page 3

Indicates Healthy Condition of Breeding Business

bull sired by Eileenmere 15th was another particular favorite with the ringside. By this time folks began to realize that they would have to get busy if they were to own one of these sons of the grand champion. Three or four states were in on this youngster for some time. Finally the bidding constituted a battle between the Hamilton Brothers of Good Hope, Illinois, and Floyd Armstrong, of Camargo, Illinois, with the latter claiming ownership at $800.00.

Mr. John A. Kelley, who had come all the way from Huntington, West Virginia, to lay a foundation herd did not propose to let any more of these Eileenmere 15th calves slip by so he set about nodding for Eileenmere 39th and kept nodding until he owned the calf at $320.00. Thus the bull sale opened strong and run steady until the supply had been exhausted.

The sale list for females called for the Eileenmere 15th heifer calves in the opening. Naturally Evergreen Lady T. 2d 440-009 an Eisa out of a Blackcap Bertram dam, and winner of first in class at the 1930 Illinois State Fair had the pleasure of drawing first fire for the females. She was one of the sweetest, best made little things of the year and she had a host of admirers. The proverbial $150.00 was called from the seats but was not even permitted to create an echo for the other bids came so thick and fast that she was soon four times that high. Many times two men called the same bid only to hear someone raise it ten before either could adjust himself. In the end it was Boyd Weidlein, of Iowa, and the St. Albans Farms, of Becker, Missouri, that battled with the latter coming off victorious at $660.00. When the crate containing this beautiful heifer arrives at St. Albans stalls at some of the southern shows, one Geo. Porteous will find a new smile.

Next came the January 1930 heifer Pride-

mere T. 2d 440018, also by Eileenmere 15th, that had stood next to her half sister, just sold, in the Illinois state show. The bidding was just about as fast here. St. Albans were satisfied and dropped out leaving the battle again to Weidlein and a new competitor, Holmes Thompson, of Indiana, who paid $465.00 for this eight months old heifer and immediately shipped her out to join his show herd "somewhere in the South." Enchantrene 5th another nice October 1929 daughter of the International champion came in next. Weidlein opened on her too and succeeded in capturing in a lull one of the prizes of the sale at $200.00. The ringside realized that he was determined to own one of those heifers and gave way at this point.

There was about as much excitement when the cows came in. Frank Thornton, of New Berlin, Illinois, secured Blackcap Tolan 13th by Eileenmere 4th at $300.00. Lyman Miller, of Alamota, Kansas, got Blackcap Tolan 11th by the same sire at $255.00. St. Albans Farms took Blackcap M. 27th by Blackcap Clipper with a bull calf by Earl Marshall 7th at $370.00. John Kelly of West Virginia took Erica Energy 55th the only daughter of Earl Marshall in the sale and her daughter by Entrail Marshall at $250.00 and he also took Blackcap McHenry C. 30th by Eline Elmore Lad with a heifer calf by Blackcap Clipper 24th at $300.00. All this time the Hamilton Brothers had been trying to secure a good cow. Finally they secured Pauline T. 4th by Eileenmere 4th, an exceptionally tidy, well balanced cow and a good breeder at $500.00. She being the dam of the Miller & Smith calf that sold at $400.00 and now well along in calf to Eileenmere 32d, an outstanding breeding son of Eileenmere 15th.

A careful perusal of the summary preceding the itemized list of sales will furnish ample proof that J. Garrett Tolan's sale was a huge success—an event that should instill confidence in the few pure bred breeders who had begun to think the world had come to an end. This pure bred business is just as staple as sugar and as a matter of fact is being conducted upon a basis indicating a steady upturn in valuations. Winter is not far distant, there is an abundance of cow feed in the country. Spring is only six months away for most of us and the indications are that there will be a real clamoring for breeding cattle at that time. This is the time to secure seed stock worth the money and the men who are taking advantage of the opportunities as offered are surely treating themselves wisely. There are several other sales in the immediate offing. Watch for them. Get the catalogs. Select carefully from the things listed and then attend the sales and select from the individuals foundation materials that will go on and make good.

The Tolan cattle were well scattered over the country, going to at least eight different states. Mr. John Kelly, of Huntington, West Virginia, purchased a total of fourteen head to serve as a foundation herd on his Florida ranch.

Garrett Tolan has the faith and the vision pointing he thinks to a great future for Aberdeen-Angus cattle. Following is the list:

SUMMARY:

46 head, $11,180.00, average	$243.05
8 bulls, 3,250.00, average	406.25
38 females 7,930.00, average	208.70
Top bull, Ballmere 440016	860.00
Top female, Evergreen Lady T. 2d 440009	660.00
Top five head averaged	657.00
Top ten head averaged	497.50
Top fifteen head averaged	412.70
Top twenty head averaged	360.00
Eighteen sons and daughters of Eileenmere 15th from calves to yearlings averaged	307.00

BULLS:

Eileenmere 36th 440006; calved September 16, 1929. Sire, Eileenmere 15th 398457. De Witt Pervines, Pleasant Plains, Ill.	$ 220.00
Ballmere 440016, calved January 2, 1930. Sire, Eileenmere 15th 398457. S. C. Fullerton & Sons, Miami, Okla.	860.00
Eileenmere 25th 415855, calved December 1, 1926. Sire, Eileenmere 11th 380207. Musch Bros., Arenzville, Ill.	270.00
Eileenmere 41st (sent for record); calved October 1, 1929. Sire, Eileenmere 15th 398457. Lyman Miller, Alamota, Kan.	200.00
Eileenmere 39th 440014; calved November 15, 1929. Sire, Eileenmere 15th 398457. John A. Kelly, Huntington, W. Va.	320.00
Eileenmere 38th 440008; calved October 2, 1929. Sire, Eileenmere 15th 398457. Floyd Armstrong, Camargo, Ill.	800.00
Eileenmere 35th 440002; calved January 10, 1929. Sire, Eileenmere 15th 398457. Johnson Workman, Paradise, Kan.	180.00
Eileenmere 40th 440017; calved January 4, 1930. Sire, Eileenmere 15th 398457. Miller & Smith, Morley, Iowa	400.00

COWS:

Blackcap Tolan 10th 398454; calved March 15, 1923. Sire, Eileenmere 4th 251504. E. E. Irwin, Salem, Ill.	200.00
Blackcap 149th 390767; calved April 8, 1923. Sire, Eileenmere 4th 251504. Hubert Meredith, Greenville, Ky.	210.00
Blackcap Tolan 12th 402989; calved May 29, 1924. Sire, Eileenmere 4th 251504. Hubert Meredith, Greenville, Ky.	220.00
Blackcap Tolan 11th 398462; calved October 2, 1925. Sire, Eileenmere 4th 251504. Lyman Miller, Alamota, Kans.	255.00
Blackcap Tolan 13th 408414; calved July 27, 1926. Sire, Eileenmere 4th 251504. J. F. Thornton & Sons, New Berlin, Ill.	300.00
Blackcap Tolan 24th 440003; calved Apr. 29, 1929. Sire, Eileenmere 15th 398457. John A. Kelly, Huntington, W. Va.	135.00
Blackcap Tolan 26th 440015; calved December 1, 1929. Sire, Eileenmere 15th 398-457. John A. Kelly, Huntington, W. Va.	165.00
Blackcap Tolan 25th 440012; calved November 8, 1929. Sire, Eileenmere 15th 398-457. John A. Kelly, Huntington, W. Va.	165.00
Blackcap Tolan 7th 363541; calved April 15, 1922. Sire, Erwin C. 2d 171482. W. D. Mobley & Sons, Mt. Sterling, Ill.	185.00
Blackcap McHenry 191st 409233; calved March 26, 1927. Sire, Earl Marshall 7th 381784. Clyde Wade, Clinton, Ill.	160.00
Blackcap McHenry 405th 401287; calved Mar. 15, 1926. Sire, Eline Marshall 366-580, Clyde Wade, Clinton, Ill.	135.00
Blackcap McHenry C. 20th 400249; calved Feb. 25, 1926. Sire, Eline Marshall 366-580, Clyde Wade, Clinton, Ill.	150.00
Blackcap McHenry C. 14th 400248; calved February 22, 1925. Sire, Eline Marshall 366580. Harrison & Ryan, Harlan, Iowa	180.00
Blackcap Ella 2d 400258; calved April 12, 1926. Sire, Eline Elmore Lad 381470. Clyde Wade, Clinton, Ill.	145.00
Blackcap McHenry C. 30th 401803; calved March 24, 1926. Sire, Eline Elmore Lad 381470. John A. Kelly, Huntington, W. Va.	300.00
Blackcap M. 27th 388410; calved March 25, 1925. Sire, Blackcap Clipper 214684. St. Albans Farms, Becker, Mo.	370.00
Blackcap McHenry 176th 398007; calved Nov. 15, 1925. Sire, Blackcap Clipper 214684. John A. Kelly, Huntington, W. Va.	125.00
Lady's Blackbird 9th 440011; calved October 14, 1929. Sire, Eileenmere 15th 398457. John A. Kelly, Huntington, W. Va.	165.00
Blackbird 864th 440005; calved August 1, 1929. Sire, Eileenmere 15th 398457. John A. Kelly, Huntington, W. Va.	195.00
Blackberry 52d 440013; calved Nov. 14, 1929. Sire, Eileenmere 15th 398457. John A. Kelly, Huntington, W. Va.	165.00
Blackbird Lady Jane 2d 330696; calved June 18, 1920. Sire, Black Bass 3d 246012. Clyde Wade, Clinton, Ill.	155.00
Blackbird Enecho 436016; calved March 10, 1929. Sire, Enecho Peer 387540. John A. Kelly, Huntington, W. Va.	120.00
Effie's Lady 402982; calved March 4, 1924. Sire, Eileenmere 4th 251504. Dyson & Rodewald, Rushville, Ill.	165.00
Environ A. 377707; calved December 24, 1923. Sire, Enlate 209477. Geo. Quisenberry, Atlanta, Ill.	170.00
Elmate 390998; calved Oct. 9, 1925. Sire, Enlate 209477. Ufton Farms, Morrisonville, Ill.	165.00
Enchantress S. 3d 422522; calved Sept. 3, 1927. Sire, Erica's Eddie 389500. Harrison & Ryan, Harlan, Iowa	120.00
Eribena Enecho 425264; calved March 25, 1928. Sire, Enecho Peer 387540. H. A. Thompson, Cortland, Ind.	135.00
Evergreen Lady T. 2d 440009; calved October 3, 1929. Sire, Eileenmere 15th 398-457. St. Albans Farms, Becker, Mo.	660.00

MAPLE RIVER HERD

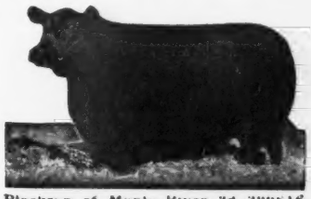

Blackcap of Maple River 3d 399616
1928 International Grand Champion

A Few Outstanding Females For Sale Now

We invite attention of those desiring foundation material and ask that you inspect what we have to offer. Nothing better can be supplied in breeding and we believe we have the kind of individuals that will please. Plenty of quality and richly McHenry bred.

WM. ROWLES & SON, ONAWA, IOWA

FOUNDATION STOCK

To those desiring to start new herds or those wishing to strengthen herds already established we have to offer from our accredited herd a few very select young bulls and heifers. They are by such sires as Ames Plantation Elparbeau, Glencarnock Revolution 17th, Earl Marshall J., Erwin Marshall 2d and Prizemere 55th, all in service at this time. Write your desires, or, better still come and see these offerings for yourself. Satisfaction guaranteed.

Ames Plantation, Grand Junction, Tenn.

C. E. Buckle, Mgr. Hobart Ames, Owner

Playman of Sunbeam

World's grand champion bull and the sire of most excellent individuals in our herd is still active as chief stock bull. His sons and daughters will please the most exacting buyer. Orders filled either in single lots or carlots. Tell us what you want.

Sunbeam Farms

S. C. Fullerton & Sons, Miami, Okla.

Briarcliff ABERDEEN-ANGUS

Are Noted

for their attractive pedigrees and excellent individuality. At present offer for sale at prices in keeping with pure bred prices:

30 head of mature cows with calves at foot or bred to calve this summer or fall to our best stock bulls.

50 head of bred or unbred heifers.

30 head of unregistered commercial heifers. Junior yearling sons of Revelerica, Glencarnock Revolution 23rd and Glencarnock Revolt, all old enough for service and a few younger sons of Erwin Marshall.

Descriptions furnished upon request.

Briarcliff Farms, Inc.

Pine Plains, Dutchess County, New York

Oakleigh Thorne W. Alan McGregor Wm. H. Pew

BOOSTER CLUB!

Every herd in America should be represented in this department. A six line (one-half inch) advertisement costs but $19.50 for a six months period and copy may be changed each issue if desired. Whether you have anything to sell now or not—start your advertisement that folks may learn to know your herd.

COLORADO

Seed Stock from Our Accredited Herd

Sires in service Blackbird Quiet Lad and Knollwood Kenyon 3d, son of our show cow Lady of Lincoln by Kenyon 3d and by Questor Harrison 388010.
R. R. LUCORE & SONS, ARRIBA, COLORADO

Blackmere 48th and Bandolier's Blackcap

Assisted by Blackbird Speculator, all show bulls are chief sires in service—Herds maintained at Merino and Berthoud, (under supervision of Wyatt Smith.)
DR. W. B. LUTES, MERINO, COLO.

CONNECTICUT

Blackcap Glenn 5th 411064

Grandson of Earl Marshall, heads herd: cows with calves and heifers bred to him for sale. Also yrlg. grandson of Blackcap Revolution. Accredited herd.
ESPERANZA FARM, NEW HARTFORD, CONN.

ILLINOIS

Choice bulls, one to two years old.

Elbas, McHenry Blackcaps, Enchantress and Eisa Ericas. From our accredited herd of two hundred and strong in bloodlines of Black Woodlawn, Earl Marshall, Eileenmere 15th, Blackcap Poe and Enlate. Most reasonably priced. Inspection or correspondence invited.
DYSON & RODEWALD, RUSHVILLE, ILLINOIS

10 Nice Young Bulls

Ranging in age from twelve to fifteen months. They will please individually. Breeding and prices furnished on application. A few good cows to calve soon.
STANLEY R. PIERCE, CRESTON, ILLINOIS

1888 Greenview 1930

For Sale—5 yearling heifers sired by a grandson of Blackcap Revolution from dams by a son of Prizemere 9th and bred to a son of Eileenmere 15th.
L. McWHORTER & SON, ALEDO, ILLINOIS

Accredited Herd.

Headed by BLACKCAPPER HARRISON 24th, he by Blackcap Revolution, dam Woodmont Blackcap 6th. Also have some fine lambs sired by our Imp. Belvoir Recorder 350, sire Buttar 465, dam Buttar 540, at $15 each. Satisfaction guaranteed.
IRWIN'S QUALITY FARM, SALEM, ILLINOIS

IOWA

Extra Choice Young Bulls

Ready for service. Elba and Enchantress Ericas, Blackcaps and Blackbirds. Best of breeding. Priced reasonably. Farm located 17 miles east of Des Moines.
H. P. WILKINSON, MITCHELLVILLE, IOWA

12 Foundation Cows

Seven granddaughters of Blackbird Bestever, a daughter of Imp. Earl Eric of Ballindalloch. Five are granddaughters of Edinburg 2d.
J. W. NORTON, FONTANELLE, IOWA

For Sale

Five high class bulls 9 to 12 months old. Sired by Prizemere 11th one of the strong breeding sons of Oakville Quiet Lad. They are good.
M. B. WALKER, MAQUOKETA, IOWA

Kenyon Harrison 4th 398637

Son of Black Marshall 11th is Chief Herd Bull; Pippin Again by Epistos Again, Senior Stock Bull. Stock for sale at all times. Visitors welcome.
HATCHER STOCK FARM, NEW VIRGINIA, IOWA

20 Young Bulls

9 to 13 months old, sired by Enchanter Marshall, he by Black Marshall 11th and out of a Blackcap Revolution cow. Well bred, well grown, good quality.
ELMER J. JOHNSON, KIRON, IOWA

High Class Breeding and Show Bull

Prospects representing best families and backed by most noted bulls of the breed. Always for sale. Let us help settle that herd bull proposition.
MILLER & KEMP, OLIN, IOWA

Oakland Farms

We have a few bulls about 10 mos. old, Blackcap and Blackbird breeding by Edgar Marshall and Blackcap Benz 5th—some show prospects.
BLAKE BROS., Rt. 1, DES MOINES, IOWA

Enchantrene 5th 440010; calved October 5, 1929. Sire, Eileenmere 15th 398457. Boyd G. Weidlein, Webster City, Iowa 200.00
Enchantrene 4th 440001; calved January 2, 1929. Sire, Eileenmere 15th 398457. Ralph B. Peverly, Decatur, Ill. 115.00
Erica Energy 55th 403207; calved January 13, 1926. Sire, Earl Marshall 183780. John A. Kelly, Huntington, W. Va. 250.00
Evening T. 336376; calved Oct. 28, 1920. Sire, Eileenmere 4th 251504. Harrison & Ryan, Harlan, Iowa 170.00
Eolamere 3d 440004; calved May 1, 1929. Sire, Eileenmere 15th 398457. Ralph B. Peverly, Decatur, Ill. 115.00
Elmosa Enecho 436013; calved December 20, 1928. Sire, Enecho Peer 387540. John A. Kelly, Huntington, W. Va. 120.00
Pauline T. 4th 363531; calved December 2, 1921. Sire, Eileenmere 4th 251504. Hamilton Bros., Good Hope, Ill. 500.00
Pridemere T. 2d 440018; calved January 7, 1930. Sire, Eileenmere 15th 398457. H. A. Thompson, Cortland, Ind. 465.00
Pride Harrison 67th 432309; calved July 6, 1929. Sire, Revolution 7th 387969. John A. Kelly, Huntington, W. Va. 200.00
Chester Barbara X. 332061; calved March 26, 1920. Sire, Eric Chant 220005. Ufton Farms, Morrisonville, Ill. 180.00

INDIANA STATE FAIR

From page 4

Big Crowds See Plenty Quality Doddies

4—Blackcap Empress 102d 439004, Blake Bros.
5—Pride of Rosemere 152 411429, Sublette.
6—Blackbird Elcap 418650, Fountain Glen Farm.
7—Knoll View Pride 27th 414647, John Robt. Thomson.

Heifers calved between May 1 and Dec. 31, 1928:
1—Eldora Elmose 3d 429980, H. A. Thompson.
2—Pinehurst Blackbird 2d 428019, Schmuecker.
3—Blackcap Betty D. 425814, Wilson & Son.
4—Blackcap McHenry 318th 439117, Blake Bros.
5—Edith of Lavillon 2d 424788, Sublette.
6—Erica Harrison 123d 417972, Fountain Glen Farm.

Heifers calved between Jan. 1 and Apr. 30, 1929:
1—Pinehurst Blackcap 428023, Schmuecker.
2—Blackcap Enecho 434498, Wilson & Sons.
3—Blackcap Belle Lavillon 2d 427830, Sublette.
4—Knoll View Blackbird 2d 433864, Fountain Glen Farm.
5—Blackcap McHenry 219th 439118, Blake Bros.

Heifers calved between May 1 and Sept. 30, 1929:
1—Erinie Enecho, H. A. Thompson.
2—Blackbird of Pinehurst 8th 439136, Schmuecker.
3—Blackcap Empress 103d 439121, Blake Bros.
4—Black Betty 10th 439812, W. W. Wilson & Son.
5—Elba Enecho, H. A. Thompson.
6—Verity Lavillon 433060, Dr. S. O. Sublette.
7—Blackcap Bernadine Lavillon 434327, Sublette.
8—Knoll View Evergreen 432673, Fountain Glen Farm.
9—Fountain Glen Blackcap 3d 433867, Fountain Glen Farm.

Heifers calved on or after October 1, 1929:
1—Blackcap Marjorie 5th 439123, Blake Bros.
2—Etna A. 438913, W. W. Wilson & Son.
3—Bessie Lavillon 436161, Dr. S. O. Sublette.
4—Fountain Glen Queen 436934, Fountain Glen Farm.
5—Pinehurst Blackbird 3d 438661, Schmuecker.
6—Etna Enecho, H. A. Thompson.
7—Lady Lavillon 439687, Dr. S. O. Sublette.

Senior champion female:
Pine Hurst Prudence 2d 387432, Schmuecker.

Junior champion female:
Pinehurst Blackcap 428023, Schmuecker & Sons.

Grand champion female:
Pinehurst Blackcap 428023, Schmuecker & Sons.

Two females any age:
1—Henry Schmuecker & Sons; 2—W. W. Wilson & Son; 3—H. A. Thompson; 4—Blake Bros. 5—H. A. Thompson; 6—Henry Schmuecker & Sons; 7—W. W. Wilson & Son; 8—Dr. Sublette.

Aged herd:
1—Henry Schmuecker; 2—H. A. Thompson; 3—W. W. Wilson & Son; 4—Blake Bros.; 5—Dr. S. O. Sublette; 6—Fountain Glen Farm.

Yearling herd:
1—Henry Schmuecker; 2—Dr. S. O. Sublette; 3—H. A. Thompson; 4—W. W. Wilson & Son; 5—Blake Bros.; 6—Fountain Glen Farm.

Pair calves:
1—Dr. S. O. Sublette; 2—Blake Bros.; 3—W. W. Wilson & Son; 4—Henry Schmuecker & Sons. 5—H. A. Thompson; 6—Fountain Glen Farm. 7—A. J. McCafferty.

Four animals, get of one sire:
1—Blackcap Bandolier 2d, Schmuecker & Sons.
2—Enecho Peer, H. A. Thompson.
3—Blackcap Benz 5th, Blake Bros.
4—Blackcap Bandolier 2d, Schmuecker & Sons.
5—....., A. J. McCafferty.
6—....., W. W. Wilson & Son.

On August 30th at Indianapolis we had one of the greatest 4-H Calf Club shows that will be held anywhere in 1930. All three beef breeds were there with a lot of quality in every class but as usual it was our great Aberdeen-Angus breed that furnished the Grand Champion and also the Champion County Group. When the three fine steers of Olga Gibbons of Salem, Indiana; Max Thompson, of Cortland, Indiana and James Lockwood, of Valonia, Indiana came out for champion of the breed it was a real show but Judge W. J. Kennedy liked the Lockwood steer and he kept on liking him till he was made Grand Champion of the 4-H club show over all breeds. We here print a copy of the good talk this fine lad made Tuesday morning over Station WFBM which will prove to you what a fine lad he is.

"I have fed and exhibited twelve Baby Beef calves during the past six years. These

IOWA—Continued

Baden Marshall 371493

A show son of Earl Marshall heads our herd. Now offering a limited number of bulls and females of high quality.
CHAS. W. SHIPTON, GREEN MOUNTAIN, IOWA

Wanted

Position as herdsman or manager on Aberdeen-Angus farm in Iowa (if possible). I have taken and completed the Herdsman Course at the Iowa State College and have had three years experience fitting and showing Aberdeen-Angus cattle. Am 28 years old, married and have a family. Will be available Jan. 1, 1931, or a little before. For further information address, LESTER METZ, R. F. D. No. 1, Tama, Iowa.

McHenry Built Well

Realizing the achievement of this master breeder I have sought to follow as closely in his footsteps as possible. I have selected carefully and with a fixed objective in view the cows and heifers that are to serve as my foundation herd. There are McHenry Barbaras, McHenry Blackcaps, McHenry Blackbirds, McHenry Prides, McHenry Ericas of the Elba, Eisa, Enchantress tribes, and there are Miss Burgess carrying McHenry bloodlines. Many daughters and granddaughters of Earl Marshall. They are being mated with BLACK MARSHALL 21st a prize winning son of Earl Marshall and with ELATE MARSHALL a double grandson of Earl Marshall. These cattle are not being mated by chance, they are mated for results and we expect them to carry on satisfactorily. Usually have something to sell. Herd numbers 60 head.
BOYD G. WEIDLEIN, WEBSTER CITY, IOWA

KANSAS

Wheatland Farm

Cows or heifers, bred or open. Good bulls and Feeder Calves our Specialty. Chief Herd Bull. Iremere 6th by Prizemere 9th, sire of Int. Gr. Champ. cow.
JAS. B. HOLLINGER, CHAPMAN, KANSAS

MICHIGAN

10 Fine Young Aberdeen-Angus Cows

With calves at side. Bred again to a Champion Bull. Fashionably bred, accredited herd. $150.00 each. Also a few choice heifers.
John A. Brown, 7710 LaSalle Blvd., Detroit, Mich.

BOOSTER CLUB!

Every herd in America should be represented in this department. A six line (one-half inch) advertisement costs but $19.50 for a six months period and copy may be changed each issue if desired. Whether you have anything to sell now or not—start your advertisement that folks may learn to know your herd.

calves have been shown at the Washington county fair this (Indiana State) and at the Cleveland Live Stock Show. All of my calves but one have won ribbons at this fair. I have had some fine experiences, especially in feeding and managing calves, business experiences and have learned to co-operate with my fellow workers. I have always received a lot of kick out of feeding and showing calves but my grand champion calf has given me a real thrill.

"Smoke, my grand champion steer, is a junior yearling, Aberdeen-Angus. He weighed 560 pounds on January 1st. He now weighs about 1000 pounds. Smoke was fed a ration consisting of 500 pounds corn, 200 pounds oats, 70 pounds Oil meal and 30 pounds cottonseed meal, recommended by Mr. Clarence Banaman, Vocational Director. He is a hearty eater and has never been off feed.

"Smoke is my dream. I have looked forward six years for him. I have learned to be a good loser and now I am learning what it means to be a good winner."

The breeder of this good steer was Rolla Elliott of Salem, Indiana, and to Wm. C. Branaman of Salem should go a lot of credit for bringing up such good calves and fine boys and girls as he does each year from Salem and Washington County, Indiana.

Much credit must be given Dean Skinner and Prof. C. F. Gobble of Purdue University for the wonderful accomplishments of the boys and girls of Indiana in all lines of club work. These men have worked very hard for many years. The fruits of their labors are bigger and better shows each year. These gentlemen have selected a very fine young man to assist them in this work, Mr. Jonathan T. Frost, a son of our old friend Jack Frost who has for many years fitted and shown so many good Aberdeen-Angus cattle for Mr. E. G. Little, of Ohio.

ABERDEEN-ANGUS CALF CLUB

Senior Calf Class:
1—Olga Gibbons, Salem.
2—Mark J. Miller, Peru.
3—Max Thompson, Cortland.
4—Robert Van Hoy, Loogootee.
5—David Hannum, Worthington.

Summer Yearling:
1—Max Thompson, Cortland.
2—James Lockwood, Vallonia.
3—Wyatt Gibbons, Salem.
4—Dale Reppert, Rossville.
5—Gene Conner, Oxford.
6—James R. Miller, Peru.
7—Robert Funkhouser, Lafayette.
8—Floyd Wilcox, Romney.
9—Wm. W. Gilliland, Crawfordsville.
10—Hall Pleasant, Orleans.
11—Don Thompson, Columbus.
12—Eileen Simmons, Lebanon.
13—Mary Thompson, Cortland.
14—H. R. Elis, Paoli.
15—Wilton R. Burton, Mitchell.

Junior Yearling:
1—Smoke, James Lockwood, Vallonia.
2—Don, John Swaine, Marshall.
3—Dutch, Nelson Brown, Mulberry.
4—Black Captain, Albert Storms, Lafayette.
5—Bob, Louise Harry, Newcastle.
6—Hendricks, Lyle Burton Lindley, Orleans.
7—Billy, Wm. Dickinson, Delphi.
8—....., Eileen Simmons, Lebanon.
9—Dick, Kathleen Harry, Newcastle.
10—Sonny Boy, J. Andrew McCoy, Orleans.
11—Jeff, Warner Boyer, Scircleville.
12—....., Charles Ruschhaupt, New Palestine.
13—....., Robert Van Hoy, Loogootee.
14—....., Howard Ellis, Paoli.
15—....., John Van Hoy, Loogootee.

Grand Champion Steer Over All Breeds:
Smoke, Aberdeen-Angus steer, James Lockwood, Vallonia, Ind.

Reserve Grand Champion Over All Breeds:
Perrigo Jock, Shorthorn steer, Hugh Harlow, Kempton, Ind.

On Monday afternoon we had a real pure bred Aberdeen-Angus steer show and at Indiana they have to be pure bred steers or no show, so that eliminated the 4-H Club champion from the open class as his dam is not a registered cow. The three first prize steers were shown by Henry Schmuecker & Sons, Max Thompson and Olga Gibbons. The champion was Bandolier's Bell Boy shown by Henry Schmuecker & Sons, of Blairstown, Iowa, and then this good steer was made grand champion over all breeds and ages. Max Thompson, of Cortland, Indiana had the first prize group of three steers. This lad will sure make a real cattleman. How can he help it—he is the son of H. A. Thompson, of Cortland.

STEERS:

Steers, Spayed or Martin Heifers, calved between Jan. 1 and April 1, 1929:
1—Bandolier's Bell Boy, Henry Schmuecker & Sons, Blairstown, Ia.
2—Billy, Wm. Dickinson, Delphi, Ind.
3—Farm Relief Again, Eileen Simmons, Lebanon, Ind.
4—Black Cap, Robert Funkhouser, LaFayette, Ind.

Steers, Spayed or Martin Heifers, calved between May 1 and Sept. 30, 1929:
1—Mickey, Max Thompson, Cortland.
2—....., Wyatt Gibbons, Salem.
3—....., James Lockwood, Vallonia.
4—Buster, Eileen Simmons, Lebanon.

Steers, Spayed or Martin Heifers, calved on or after Oct. 1, 1929:
1—....., Olga Gibbons, Salem.
2—....., Fountain Glen Farm, Peru.
3—Amos, Max Thompson, Cortland.
4—Highball, W. W. Wilson & Son, Muncie.

Champion Steer:
Bandolier's Bell Boy, Henry Schmuecker & Sons.

Group of Three Steers:
1—Max Thompson, Cortland.
2—Fountain Glen Farm, Peru.
3—Eileen Simmons, Lebanon.
4—John S. Swain, Marshall.

Grand Champion Steer, Any Age or Breed:
Bandolier's Bell Boy, Henry Schmuecker & Sons.

MINNESOTA

Valley Mound Farm
For Sale—a few good cows, heifers and bull calves, best of breeding. Herd bull Eric More, a combination of Black Woodlawn, Earl Marshall and Erica McHenry
E. A. & E. W. BROWN, LUVERNE, MINNESOTA

Blackcap Marshall 10th 415383
Sire—Earl Marshall. Through his dam we have Blackcap Revolution, Black Woodlawn, Prince Ito 2d and other champions. Herd bull prospects for sale.
M. L. SNYDER, MADELIA, MINNESOTA

MISSOURI

Bonny Ridge Herd
For Sale—Bulls by Barbarian of Rosemere 2d by Oakville Quiet Lad; cows by Chief of Denison by Glenfoil Thickset 2d. Phone Tina, Mo.
L. V. DICKINSON & SON, BOGARD, MISSOURI

Allendale Bulls
A very choice lot of well grown bulls of serviceable age, mostly sired by Cap Marshall 393776, at $150 to $250. Come see them. They are good.
W. A. HOLT & SON, SAVANNAH, MISSOURI

MONTANA

Largest Registered Herd in State
Accredited, choicest breeding; using two double bred Blackcap Revolution bulls—others of great parentage. Rugged breeding stock for sale.
AIRYLAND STOCK RANCH
W. S. Acton, Manager, Lewistown, Montana

FOR SALE
1600 acres of good stock raising and farm land. Running water in fields; wood and coal; good buildings all under fence; 20 miles of open range. Price $6.50 per acre. 45 miles south Chinook, Mont.
JAKE C. POWELL, RATTLESNAKE, MONT.

NEBRASKA

Greenwood Ranch
Herd Sires—DOUBLE MARSHALL 388754 and BLACK ESMER 389483, both grandsons of EARL MARSHALL.
MRS. MARY K. KEENAN, BRIDGEPORT, NEB.

Barbarize 405962
Heads my herd. A son of Prizon 405961 who is a grandson of Earl Marshall and Prizemere. Dam—Barbara Mc. 36th by Earl Marshall.
ED. DAVIS, JR., BARTLEY, NEBRASKA

NEW YORK

Briarcliff Farms, Inc.
A splendid selection of
YOUNG BULLS AND HEIFERS
of most Desirable Breeding
PINE PLAINS (Dutchess County) NEW YORK

FOR SALE
Any number up to a small carload of females with suitable bulls to mate. Herd accredited since 1921. Will be pleased to know your needs.
FRANK S. HAYDEN, WYOMING, N. Y.

NORTH CAROLINA

Sunny Home Farm
Idolmere of French Broad sired by Perinthian and out of a full sister to Idolmere heads our herd of choicely bred females, Choice bull calves for sale.
GAYLORD H. FRENCH DRAPER, N. C.

NORTH DAKOTA

Hartley Stock Farm
Young bulls and heifers for sale at reasonable prices, sons and grandsons of Blackcap Revolution and other leading sires. Also cows and heifers bred.
KENNETH McGREGOR, Mgr., PAGE, N. D.

OKLAHOMA

For Sale
15 two-year-old bulls. Carload of cows and heifers, some with calves at foot. One good herd bull.
L. R. KERSHAW, MUSKOGEE, OKLAHOMA

OREGON

Dea Aberdeen-Angus
For Sale—A number of young bulls of excellent breeding, reasonably priced and ready for light service. Address—Rock Creek Ranch,
D. E. ALEXANDER, KLAMATH FALLS, OREGON

SOUTH DAKOTA

Introducing the Members of My Herd
No. 4—Glennbrook Sue 5th 381080, sired by Ensign of Page 236754. Her yearling bull sired by Bardell 319160 and dropped May 7, 1929, is for sale. My bulls are admired by all who see them. Will be showing at both the Turner County and the South Dakota State fairs.
WILBUR C. ODLUND, HURLEY, SOUTH DAKOTA

WEST VIRGINIA

Protection of Quality 399959
Son of International Grand Champion bull and cow head herd. A few choice things for sale. Let us describe them for you.
J. B. BENNETT, WALKERSVILLE, WEST VA.

WISCONSIN

Bulls from Federal Accredited Herd
Serviceable ages, outstanding individuals by Earl Renown a line bred Earl Marshall bull, his dam by Ensign of Page—splendid breeding—priced right.
E. F. GANZ & SON, ALMA, WISCONSIN

FOREIGN

Visitors to Scotland!
Are invited to inspect the Perth 1930 Champion Bull, Election of Bleaton at Lethen, Nairn, where Messrs. Brodie have a nice lot of finely bred Erica heifers.
MESSRS. BRODIE, LETHEN, NAIRN

Goeldner's Draft Sale

Will be held at my Plateau Farm, adjoining town. Hard road No. 149 from Sigourney north, passes right by the buildings making it possible to drive no matter about the weather. This is a reduction sale made necessary on account of lack of room for a fast increasing herd.

Webster, Iowa, Friday, October 17

We are including a great lot of working cattle consisting of

1 Bull and 39 Cows and Heifers

There will be Blackcaps, Blackbirds, Queen Mothers, Prides, and Ericas of the Elba, Eisa, and Enchantress strains.

If It Is Working Cattle You Want

This is the Place to Get Them

I TAKE a lot of pleasure in extending to those desiring good, substantial Aberdeen-Angus breeding cattle to attend my sale which is to be held as above stated. The Plateau Farm herd was founded in the fall of 1889 and I have been constantly, continuously and consistently breeding and building up this herd to the present time. This will be my third public auction. In addition I have sold consignments from time to time with McGavock at Kansas City and Stoner & Baird at South English, Iowa. It has been my purpose to use only the best bulls I could find. Among them have been in recent years Ember 2d of Plateau Farm 388485, Bur Marshall 383864 and Bocas of Plateau Farm 340414. A number of the heifers are sired by this Miss Burgess bull Bur Marshall, those of breeding age are bred to Revolution of Plateau Farm 429665, another Miss Burgess bull by Glencarnock Revolution 2d and out of Gwenmawr Boquet 2d. The older cows are bred to Bur Marshall. I am including Elba 2d of Plateau Farm, a granddaughter of Imp. Erma of Renmure. There are splendidly bred Blackcaps, and the good Barbara heifer Barbara 40th of Plateau Farm by Black Elber and out of Barbara Harrison 4th. My cattle have always been good doers and rapid producers. I would invite those interested to make inquiry for the catalog as it will be mailed only to those who make application. I shall appreciate an opportunity to place a copy in your hands so let me have your address. Good hard roads all the way from the McKenny sale in Missouri on Wednesday, making it possible to attend both sales easily.

My Consignment

1 Bull, 9 Females

My good neighbor, Mr. Goeldner, not having a sufficient number of surplus cattle to make the required quota for a sale has asked me to consign a few head and I have consented even though they will be only in their every day pasture condition. I realize that they may not attain such high prices as those highly fitted, nevertheless I know what they are, what they have been and what they will do for the buyer. In 1923 I carefully laid the foundation for this herd which was grown to number 65 head, just a few more than the farm will carry and it is for that reason only that I consented to contribute to this sale. The bull is a fine July, 1929, calf, ELBER K. 434471, by Black Elber 391381 and out of Evermore B. 375229, an Enchantress. I am including an Evergreen heifer by same sire; a three year old Blackcap cow by Black Knight of Leaside and with a cow calf at foot by the Elba bull Briarcliff Edward 2d 418912 and bred back to him. There is a four year old Blackcap with bull calf by same sire; also some Ericas and Blackbirds with calves and bred back. May I suggest that you secure a catalog and study the tabulations of my cattle.

Chas. A. Kitzman, Webster

MENTION THE JOURNAL WHEN ASKING FOR CATALOG

T. L. Goeldner, - Webster, Iowa

Col. W. H. Cooper, Auctioneer; assisted by L. R. Morford. E. T. Davis, Manager.

Fred Hahne, Aberdeen-Angus Journal